



418 WEST SUPERIOR ST - SUITE 200
 DULUTH, MN 55802-1512
 PHONE: (218) 279-3000
 FAX: (888) 908-8166
 WATTS: 800-722-0547
 www.sehinc.com

Project: USSMN 114082
 Print Date: 7/23/2012
 Map by: DRD/bpt
 Projection: UTM NAD83
 Source: MNDNR

Project Location Map
 Minntac Mine Extension
 Mountain Iron, Minnesota

Figure
 1

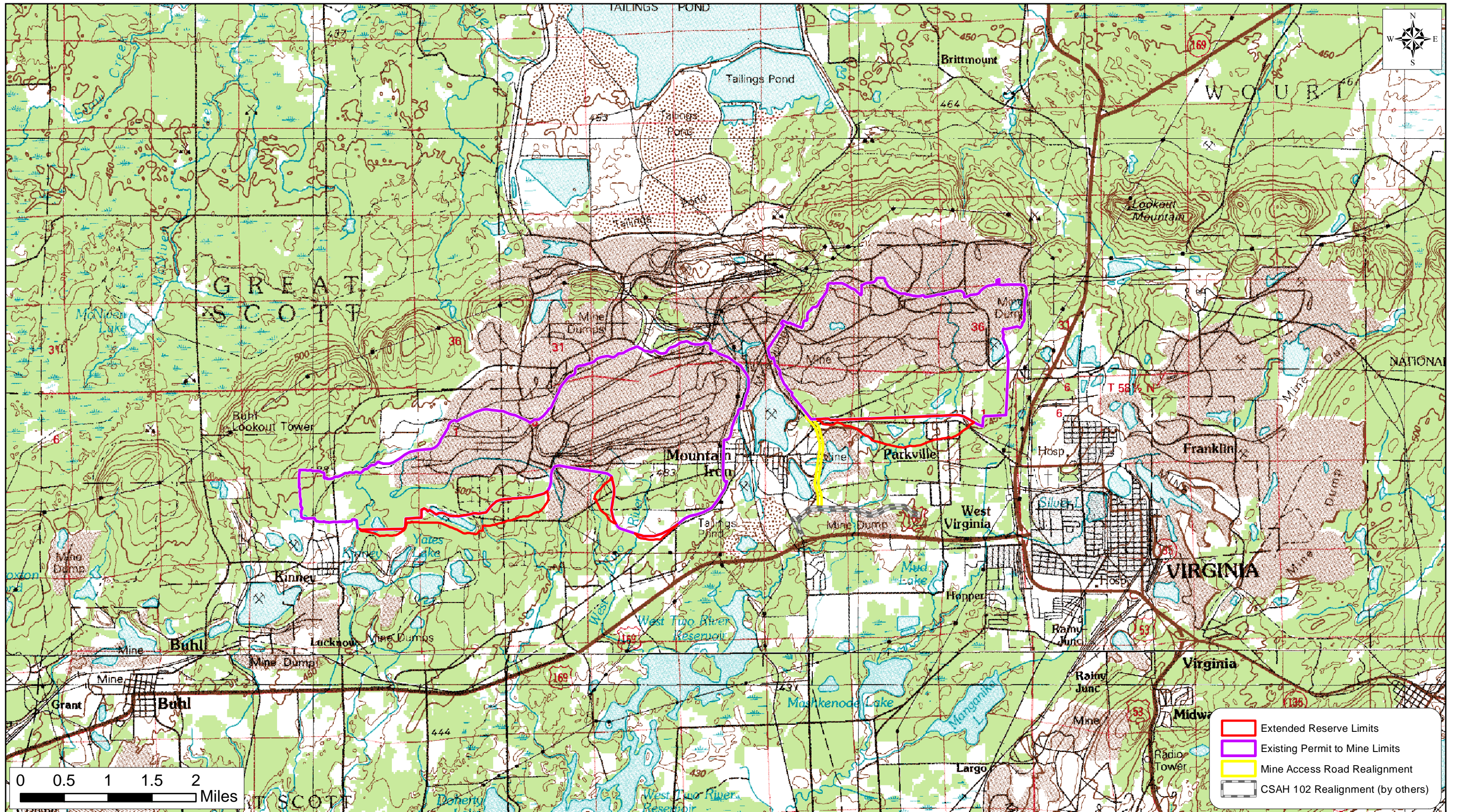
This map is neither a legally recorded map nor a survey map and is not intended to be used as one. This map is a compilation of records, information, and data gathered from various sources listed on this map and is to be used for reference purposes only. SEH does not warrant that the Geographic Information System (GIS) Data used to prepare this map are error free, and SEH does not represent that the GIS Data can be used for navigational, tracking, or any other purpose requiring exacting measurement of distance or direction or precision in the depiction of geographic features. The user of this map acknowledges that SEH shall not be liable for any damages which arise out of the user's access or use of data provided.





 418 WEST SUPERIOR ST - SUITE 200
 DULUTH, MN 55802-1512
 PHONE: (218) 279-3000
 FAX: (888) 908-8166
 WATTS: 800-722-0547
 www.sehinc.com

Project: USSMN 114082
 Print Date: 7/23/2012
 Map by: bpt/drd
 Projection: UTM NAD83
 Source: MnDNR, LMIC, USS
 Background: 2010 FSA

USGS Topographic Map
 Minntac Mine Extension
 Mountain Iron, Minnesota

Figure
2

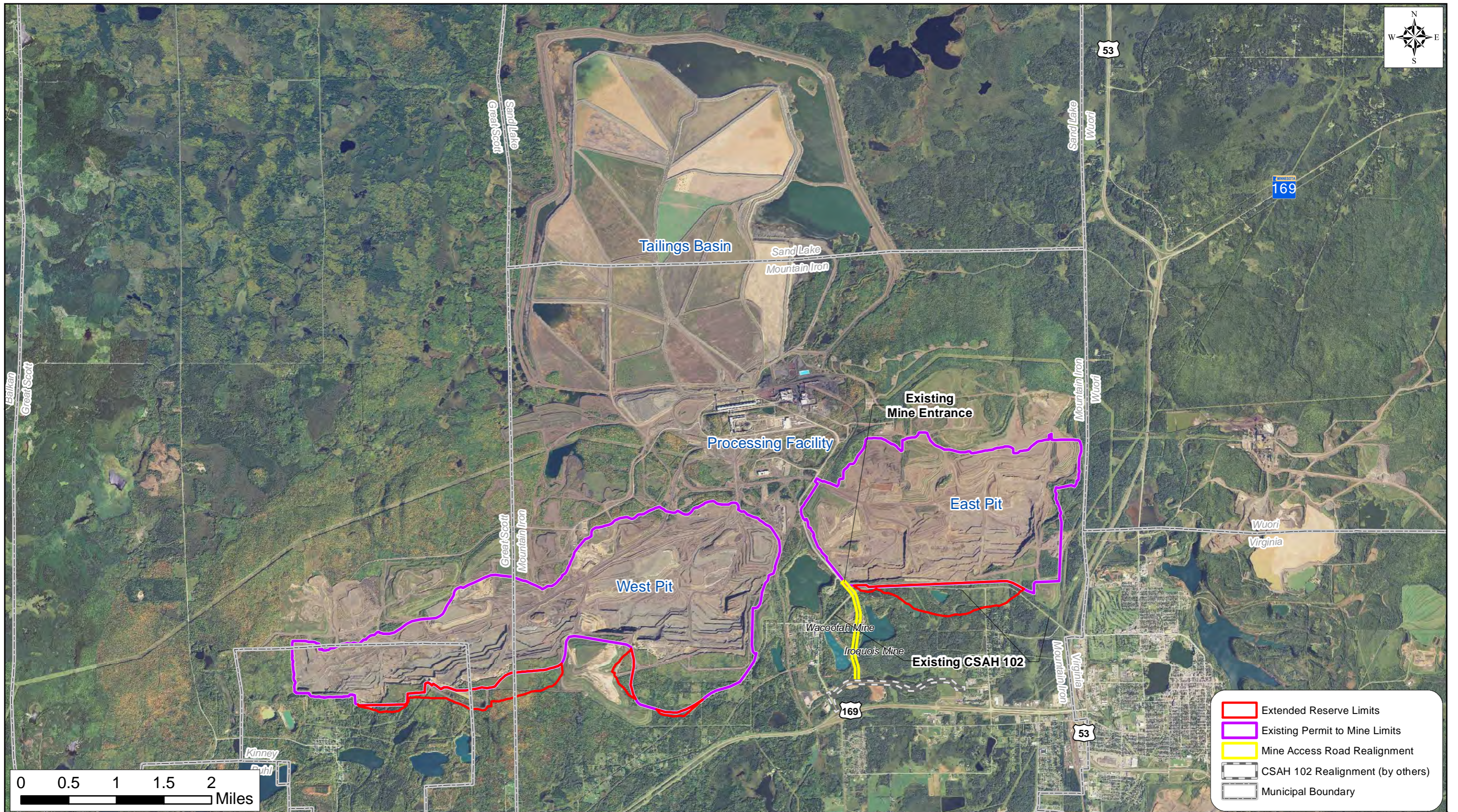
This map is neither a legally recorded map nor a survey map and is not intended to be used as one. This map is a compilation of records, information, and data gathered from various sources listed on this map and is to be used for reference purposes only. SEH does not warrant that the Geographic Information System (GIS) Data used to prepare this map are error free, and SEH does not represent that the GIS Data can be used for navigational, tracking, or any other purpose requiring exacting measurement of distance or direction or precision in the depiction of geographic features. The user of this map acknowledges that SEH shall not be liable for any damages which arise out of the user's access or use of data provided.



0 0.5 1 1.5 2 Miles

- Extended Reserve Limits
- Existing Permit to Mine Limits
- Mine Access Road Realignment
- CSAH 102 Realignment (by others)
- Municipal Boundary

 418 WEST SUPERIOR ST - SUITE 200
DULUTH, MN 55802-1512
PHONE: (218) 279-3000
FAX: (888) 908-8166
WATTS: 800-722-0547
www.sehinc.com

Project: USSMN 114082
Print Date: 7/23/2012
Map by: bpt/drd
Projection: UTM NAD83
Source: MnDNR, LMIC, USS
Background: 2010 FSA

2010 Aerial Photograph

Minntac Mine Extension Mountain Iron, Minnesota

Figure
3

This map is neither a legally recorded map nor a survey map and is not intended to be used as one. This map is a compilation of records, information, and data gathered from various sources listed on this map and is to be used for reference purposes only. SEH does not warrant that the Geographic Information System (GIS) Data used to prepare this map are error free, and SEH does not represent that the GIS Data can be used for navigational, tracking, or any other purpose requiring exacting measurement of distance or direction or precision in the depiction of geographic features. The user of this map acknowledges that SEH shall not be liable for any damages which arise out of the user's access or use of data provided.

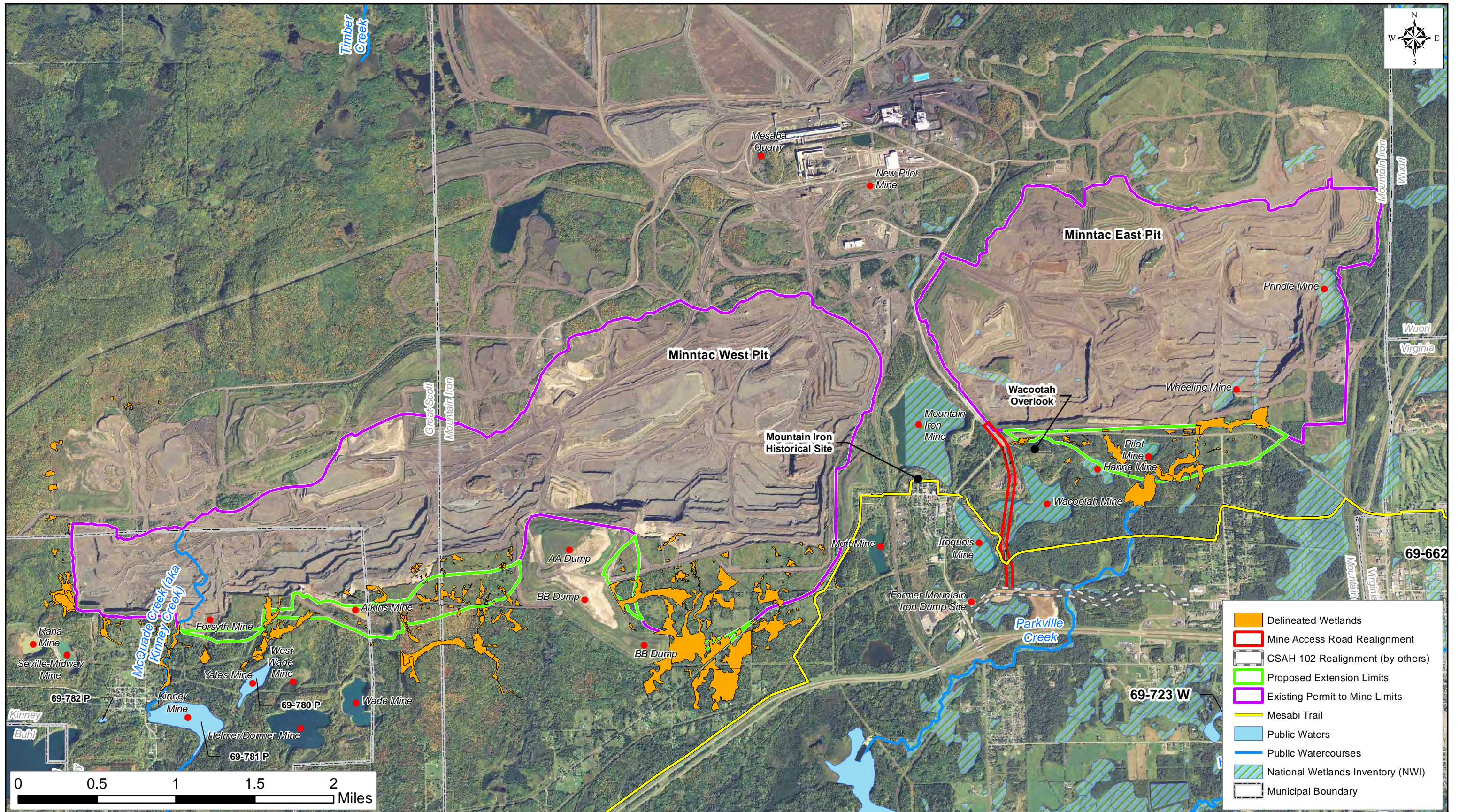

- Delineated Wetlands
- Mine Access Road Realignment
- CSAH 102 Realignment (by others)
- Proposed Extension Limits
- Existing Permit to Mine Limits
- Mesabi Trail
- Public Waters
- Public Watercourses
- National Wetlands Inventory (NWI)
- Municipal Boundary

 418 WEST SUPERIOR ST - SUITE 200
 DULUTH, MN 55802-1512
 PHONE: (218) 279-3000
 FAX: (888) 908-8166
 WATTS: 800-722-0547
 www.sehinc.com

Project: USSMN 114082
 Print Date: 7/23/2012
 Map by: drd/bpt
 Projection: NAD27 State Plane MN North
 Source: MNDNR, USDA, SEH Inc.
 Background: 2010 FSA

Surrounding Land Use

Minntac Mine Extension Mountain Iron, Minnesota

Figure
4

This map is neither a legally recorded map nor a survey map and is not intended to be used as one. This map is a compilation of records, information, and data gathered from various sources listed on this map and is to be used for reference purposes only. SEH does not warrant that the Geographic Information System (GIS) Data used to prepare this map are error free, and SEH does not represent that the GIS Data can be used for navigational, tracking, or any other purpose requiring exacting measurement of distance or direction or precision in the depiction of geographic features. The user of this map acknowledges that SEH shall not be liable for any damages which arise out of the user's access or use of data provided.

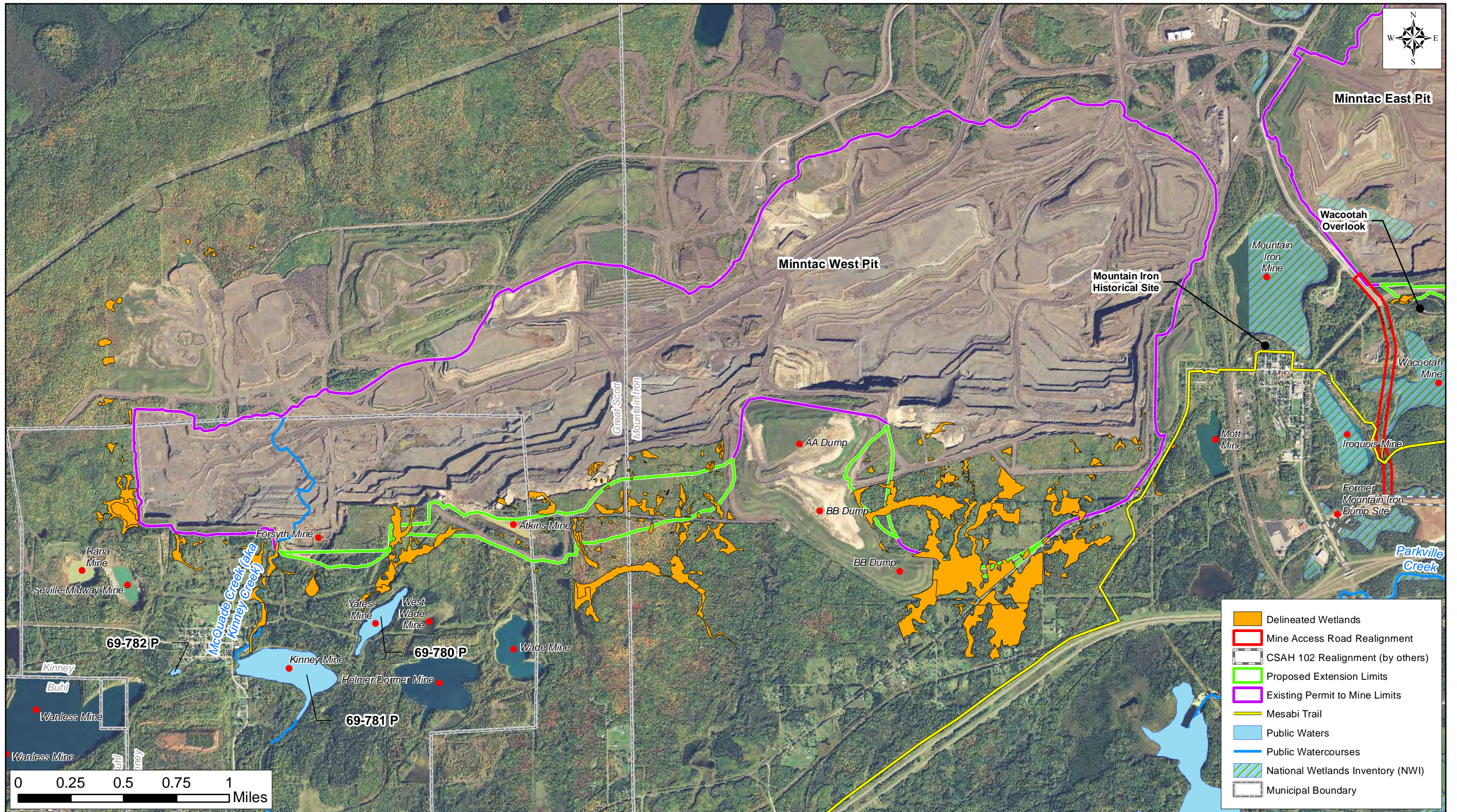

- Delineated Wetlands
- Mine Access Road Realignment
- CSAH 102 Realignment (by others)
- Proposed Extension Limits
- Existing Permit to Mine Limits
- Mesabi Trail
- Public Waters
- Public Watercourses
- National Wetlands Inventory (NWI)
- Municipal Boundary

0 0.25 0.5 0.75 1 Miles

418 WEST SUPERIOR ST - SUITE 200
DULUTH, MN 55802-1512
PHONE: (218) 279-3000
FAX: (888) 908-8166
WATTS: 800-722-0547
www.sehinc.com

Project: USSMN 114082
Print Date: 7/23/2012
Map by: drd/bpt
Projection: NAD27 State Plane MN North
Source: MNDNR, USDA, SEH Inc.
Background: 2010 FSA

Surrounding Land Use - West Pit

Minntac Mine Extension Mountain Iron, Minnesota

Figure
4a

This map is neither a legally recorded map nor a survey map and is not intended to be used as one. This map is a compilation of records, information, and data gathered from various sources listed on this map and is to be used for reference purposes only. SEH does not warrant that the Geographic Information System (GIS) Data used to prepare this map are error free, and SEH does not represent that the GIS Data can be used for navigational, tracking, or any other purpose requiring exacting measurement of distance or direction or precision in the depiction of geographic features. The user of this map acknowledges that SEH shall not be liable for any damages which arise out of the user's access or use of data provided.

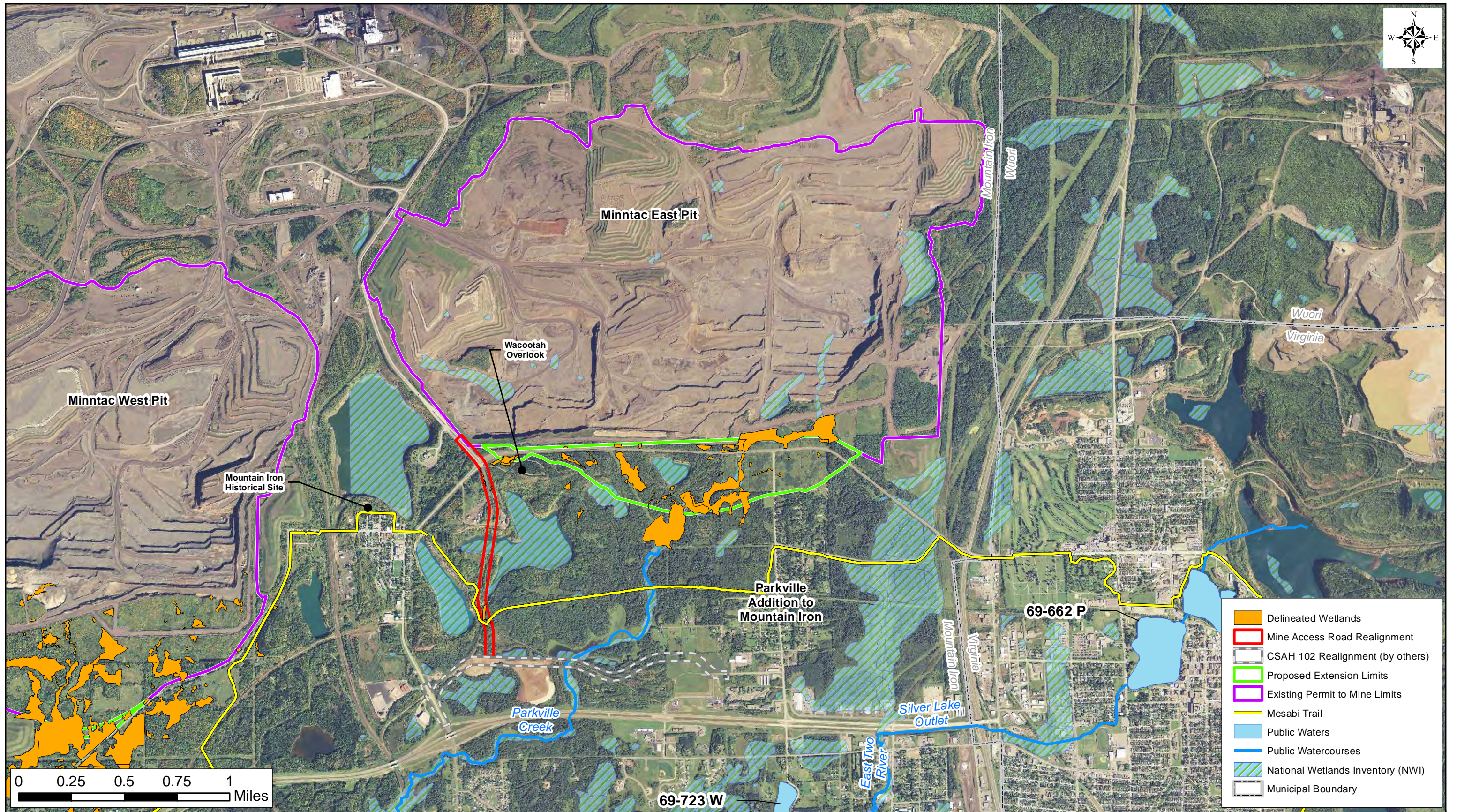

Surrounding Land Use - East Pit
 Minntac Mine Extension
 Mountain Iron, Minnesota

**Figure
4b**

 418 WEST SUPERIOR ST - SUITE 200
 DULUTH, MN 55802-1512
 PHONE: (218) 279-3000
 FAX: (888) 908-8166
 WATTS: 800-722-0547
 www.sehinc.com

Project: USSMN 114082
 Print Date: 7/23/2012
 Map by: drd/bpt
 Projection: NAD27 State Plane MN North
 Source: MNDNR, USDA, SEH Inc.
 Background: 2010 FSA

This map is neither a legally recorded map nor a survey map and is not intended to be used as one. This map is a compilation of records, information, and data gathered from various sources listed on this map and is to be used for reference purposes only. SEH does not warrant that the Geographic Information System (GIS) Data used to prepare this map are error free, and SEH does not represent that the GIS Data can be used for navigational, tracking, or any other purpose requiring exacting measurement of distance or direction or precision in the depiction of geographic features. The user of this map acknowledges that SEH shall not be liable for any damages which arise out of the user's access or use of data provided.

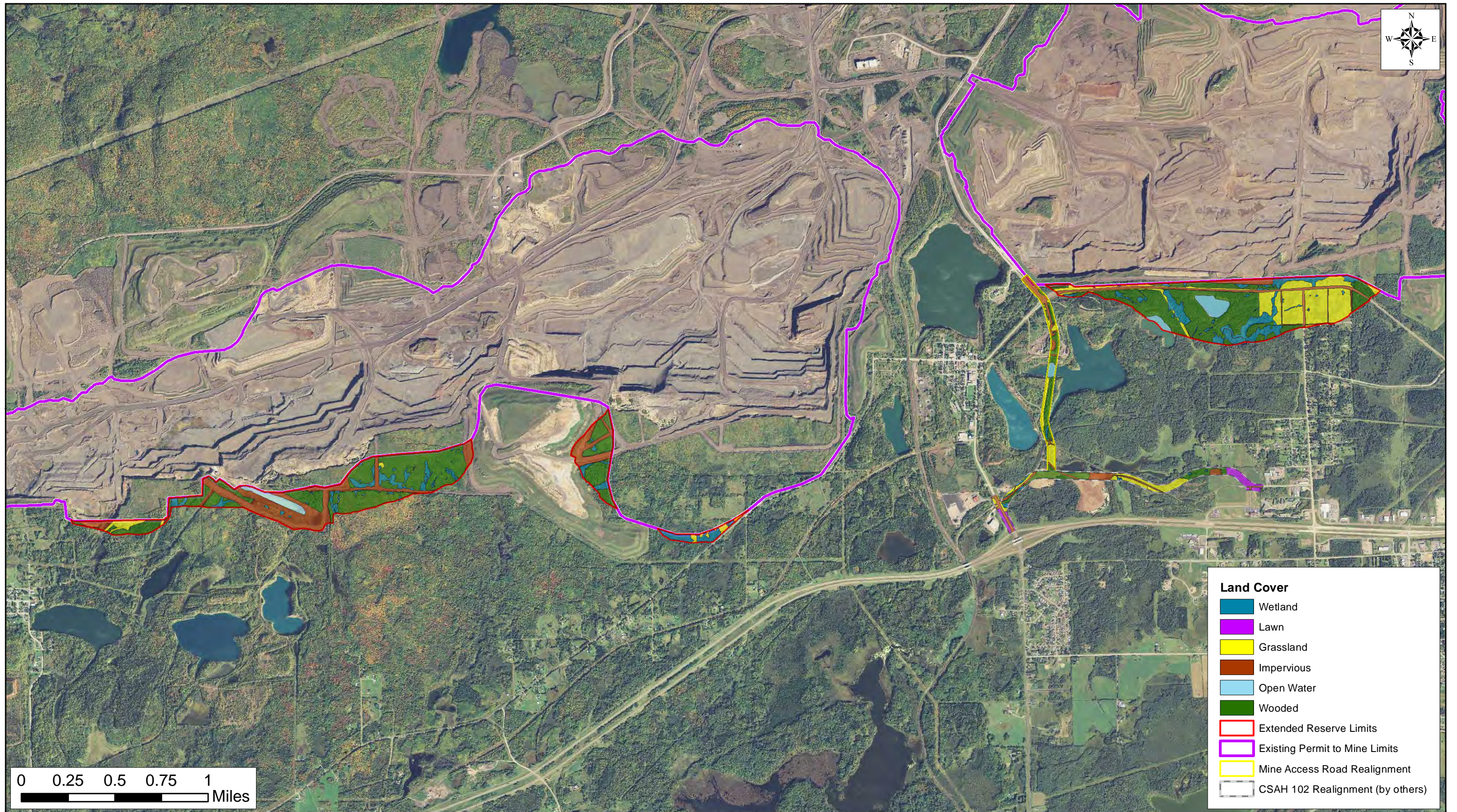

Land Cover

- Wetland
- Lawn
- Grassland
- Impervious
- Open Water
- Wooded
- Extended Reserve Limits
- Existing Permit to Mine Limits
- Mine Access Road Realignment
- CSAH 102 Realignment (by others)

0 0.25 0.5 0.75 1
Miles

 418 WEST SUPERIOR ST - SUITE 200
DULUTH, MN 55802-1512
PHONE: (218) 279-3000
FAX: (888) 908-8166
WATTS: 800-722-0547
www.sehinc.com

Project: USSMN 114082
Print Date: 7/23/2012
Map by: bpt/drd
Projection: NAD27 State Plane MN N
Source: MnDNR, LMIC, USS
Background: 2010 FSA

Affected Land Cover
Minntac Mine Extension
Mountain Iron, Minnesota

Figure 5

This map is neither a legally recorded map nor a survey map and is not intended to be used as one. This map is a compilation of records, information, and data gathered from various sources listed on this map and is to be used for reference purposes only. SEH does not warrant that the Geographic Information System (GIS) Data used to prepare this map are error free, and SEH does not represent that the GIS Data can be used for navigational, tracking, or any other purpose requiring exacting measurement of distance or direction or precision in the depiction of geographic features. The user of this map acknowledges that SEH shall not be liable for any damages which arise out of the user's access or use of data provided.

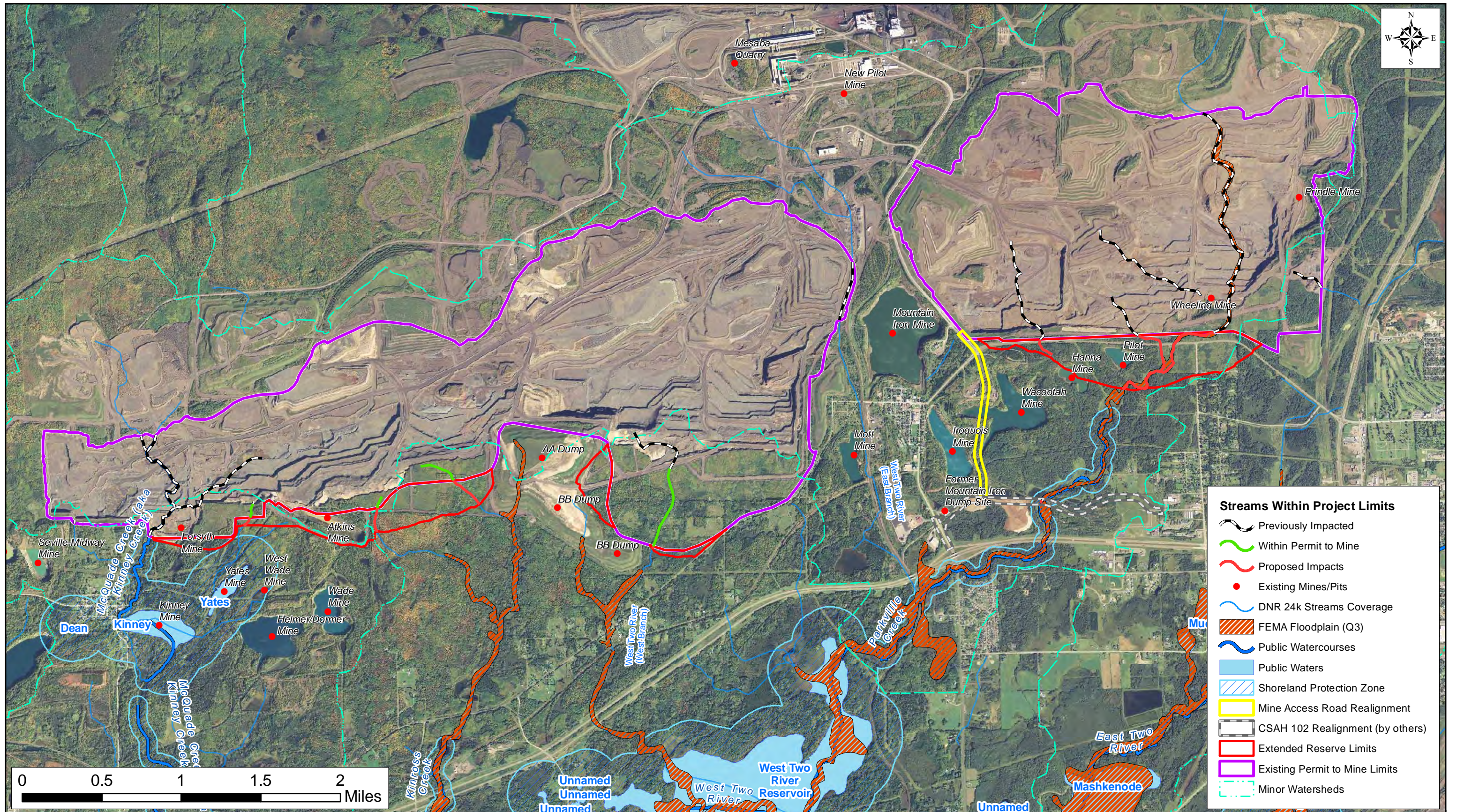

418 WEST SUPERIOR ST - SUITE 200
 DULUTH, MN 55802-1512
 PHONE: (218) 279-3000
 FAX: (888) 908-8166
 WATTS: 800-722-0547
 www.sehinc.com

Project: USSMN 114082
 Print Date: 7/23/2012

Map by: bpt/drd
 Projection: UTM NAD83
 Source: MnDNR, SEHinc, USS
 Background: 2010 FSA

Surface Water Resources

Minntac Mine Extension
 Mountain Iron, Minnesota

Figure 6

This map is neither a legally recorded map nor a survey map and is not intended to be used as one. This map is a compilation of records, information, and data gathered from various sources listed on this map and is to be used for reference purposes only. SEH does not warrant that the Geographic Information System (GIS) Data used to prepare this map are error free, and SEH does not represent that the GIS Data can be used for navigational, tracking, or any other purpose requiring exacting measurement of distance or direction or precision in the depiction of geographic features. The user of this map acknowledges that SEH shall not be liable for any damages which arise out of the user's access or use of data provided.

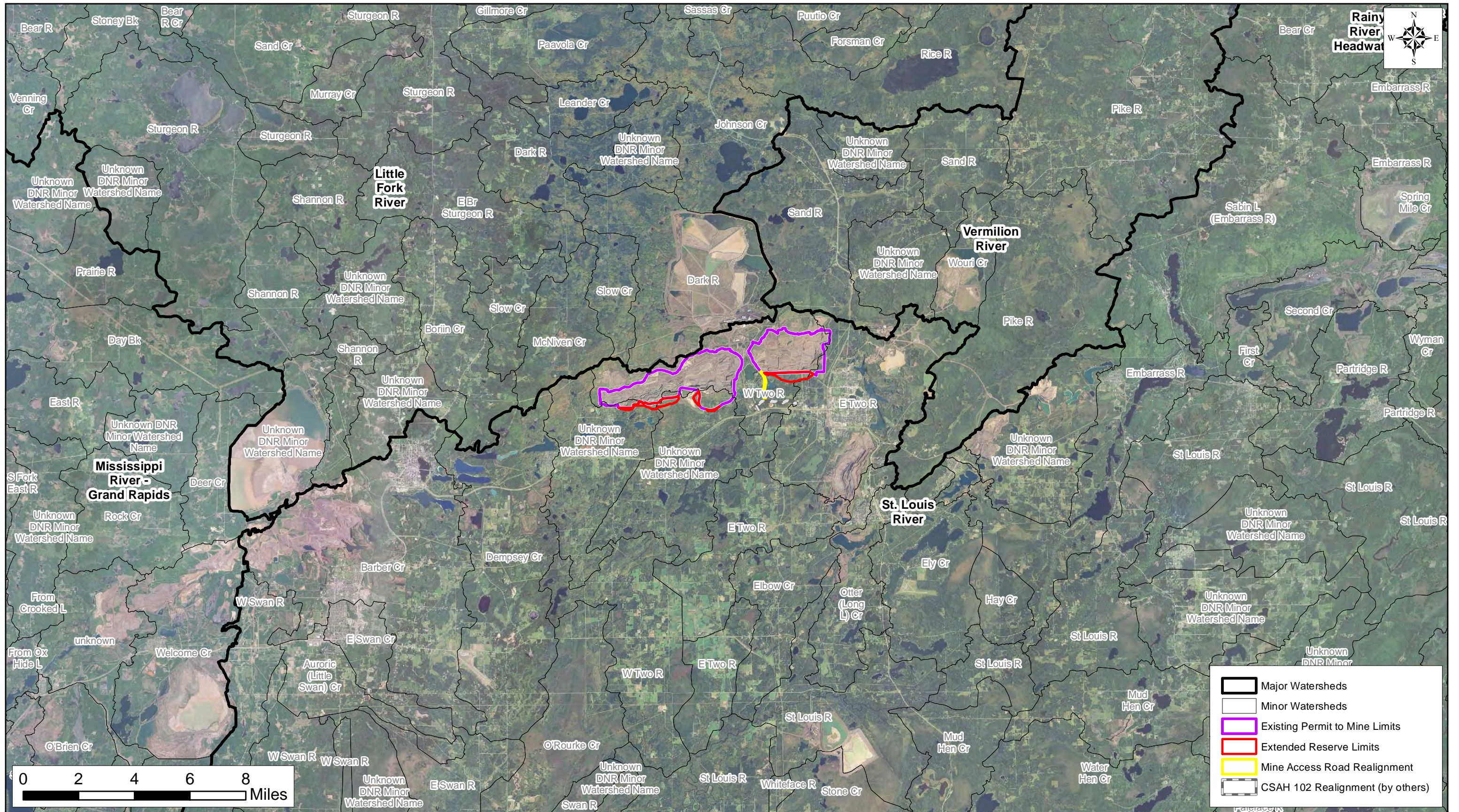

 418 WEST SUPERIOR ST - SUITE 200
 DULUTH, MN 55802-1512
 PHONE: (218) 279-3000
 FAX: 888-908-8166
 WATTS: 800-722-0547
 www.sehinc.com

Project: USSMN 114082
 Print Date: 7/23/2012
 Map by: bpt
 Projection: UTM NAD83
 Source: MnDNR, SEHinc, USS
 Background: 2010 FSA

Watershed Map

Minntac Mine Extension Mountain Iron, Minnesota

Figure
6a

This map is neither a legally recorded map nor a survey map and is not intended to be used as one. This map is a compilation of records, information, and data gathered from various sources listed on this map and is to be used for reference purposes only. SEH does not warrant that the Geographic Information System (GIS) Data used to prepare this map are error free, and SEH does not represent that the GIS Data can be used for navigational, tracking, or any other purpose requiring exacting measurement of distance or direction or precision in the depiction of geographic features. The user of this map acknowledges that SEH shall not be liable for any damages which arise out of the user's access or use of data provided.

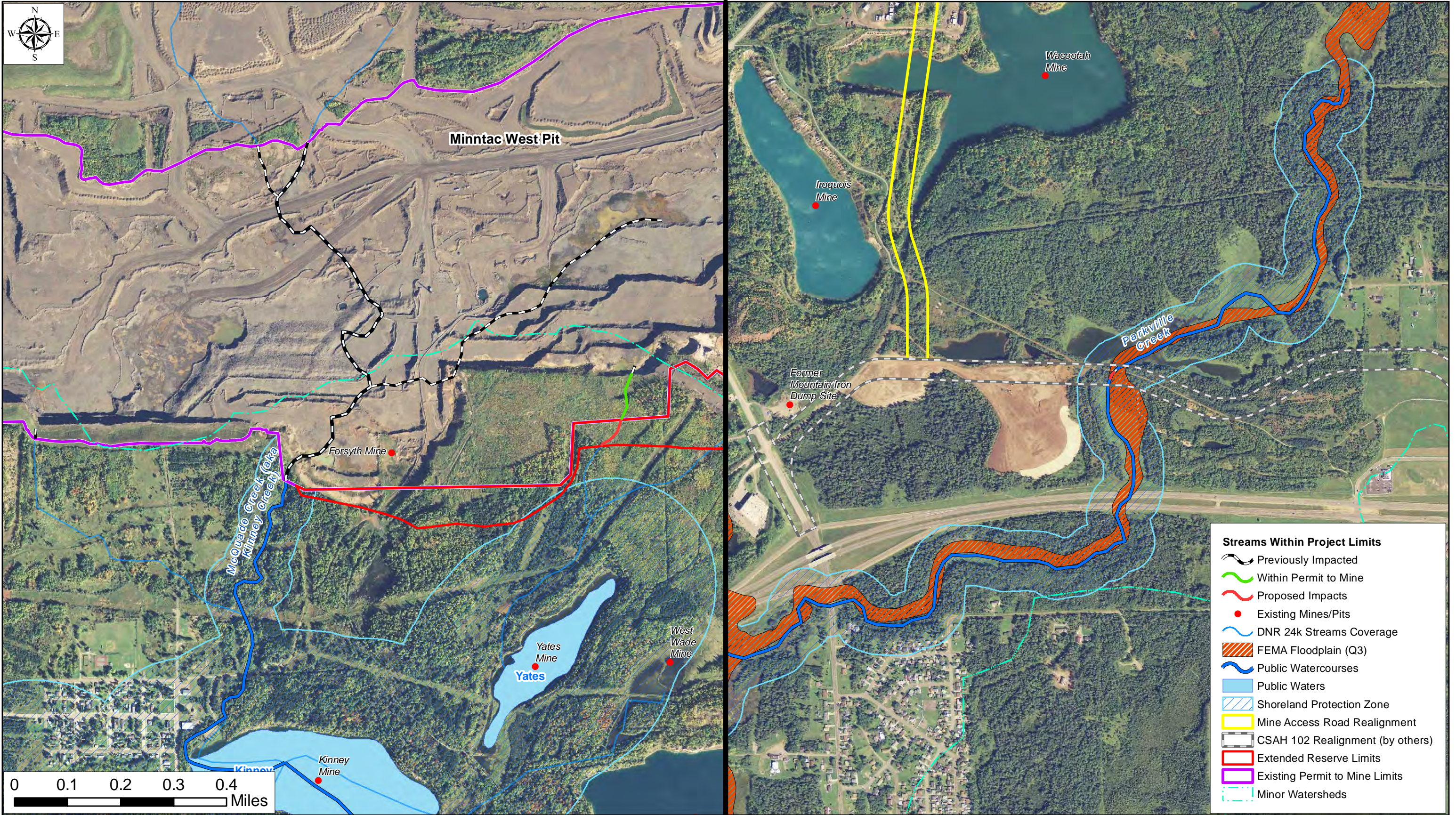

418 WEST SUPERIOR ST - SUITE 200
 DULUTH, MN 55802-1512
 PHONE: (218) 279-3000
 FAX: (888) 908-8166
 WATTS: 800-722-0547
 www.sehinc.com

Project: USSMN 114082
 Print Date: 7/23/2012
 Map by: bpt/drd
 Projection: UTM NAD83
 Source: MnDNR, SEHinc, USS
 Background: 2010 FSA

Shoreland Zone Impacts
 Minntac Mine Extension
 Mountain Iron, Minnesota

Figure 6b

This map is neither a legally recorded map nor a survey map and is not intended to be used as one. This map is a compilation of records, information, and data gathered from various sources listed on this map and is to be used for reference purposes only. SEH does not warrant that the Geographic Information System (GIS) Data used to prepare this map are error free, and SEH does not represent that the GIS Data can be used for navigational, tracking, or any other purpose requiring exacting measurement of distance or direction or precision in the depiction of geographic features. The user of this map acknowledges that SEH shall not be liable for any damages which arise out of the user's access or use of data provided.

Notes:

- Water appropriation installations in the West Pit (#6 Sump and #3 Sump) are authorized under Permit 1980-8024.
- Water appropriation installations in the East Pit (#2 Sump and Prindle Sump) are authorized under Permit 1980-2085.
- All discharges (SD001, SD003, SD004) are authorized by NPDES/SDS Permit MN0052493.
- There is no permitted outfall for the #2 Sump. Discharge is to Mt. Iron Pit for additional process makeup water inventories.
- #3 Sump can be discharged through outfall SD001 or into the Mt. Iron Pit.
- The West Two River Reservoir point of taking is authorized under Permit 1963-0846.

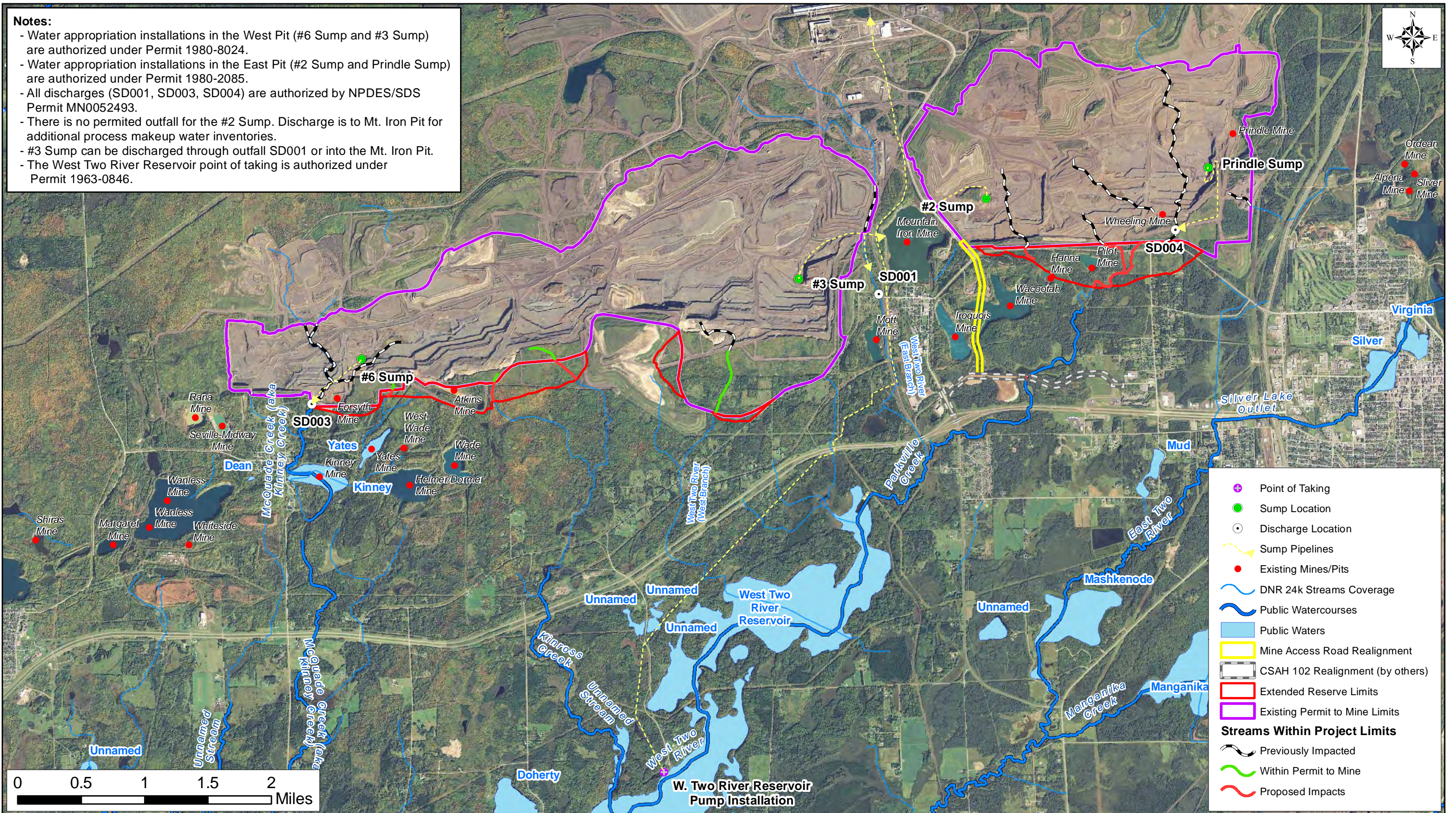

SEH
 418 WEST SUPERIOR ST - SUITE 200
 DULUTH, MN 55802-1512
 PHONE: (218) 279-3000
 FAX: (888) 908-8166
 WATTS: 800-722-0547
 www.sehinc.com

Project: USSMN 114082
 Print Date: 7/23/2012
 Map by: bpt/drd
 Projection: UTM NAD83
 Source: MnDNR, SEHinc, USS
 Background: 2010 FSA

Existing Water Appropriation Installations and NPDES/SDS Outfalls
 Minntac Mine Extension
 Mountain Iron, Minnesota

Figure
 6c

This map is neither a legally recorded map nor a survey map and is not intended to be used as one. This map is a compilation of records, information, and data gathered from various sources listed on this map and is to be used for reference purposes only. SEH does not warrant that the Geographic Information System (GIS) Data used to prepare this map are error free, and SEH does not represent that the GIS Data can be used for navigational, tracking, or any other purpose requiring exacting measurement of distance or direction or precision in the depiction of geographic features. The user of this map acknowledges that SEH shall not be liable for any damages which arise out of the user's access or use of data provided.

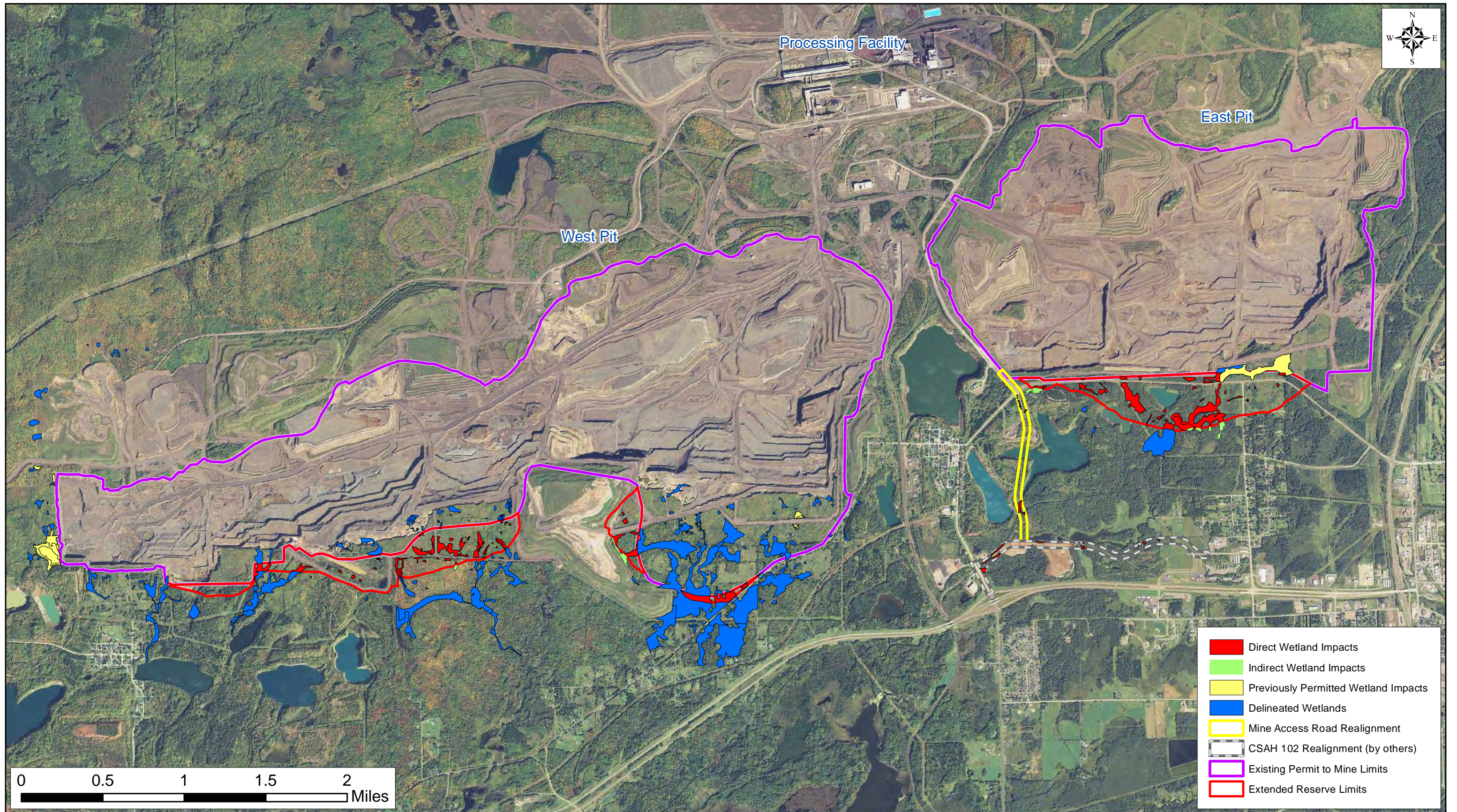

- Direct Wetland Impacts
- Indirect Wetland Impacts
- Previously Permitted Wetland Impacts
- Delineated Wetlands
- Mine Access Road Realignment
- CSAH 102 Realignment (by others)
- Existing Permit to Mine Limits
- Extended Reserve Limits

0 0.5 1 1.5 2 Miles



418 WEST SUPERIOR ST - SUITE 200
 DULUTH, MN 55802-1512
 PHONE: (218) 279-3000
 FAX: (888) 908-8166
 WATTS: 800-722-0547
 www.sehinc.com

Project: USSMN 114082
 Print Date: 7/23/2012
 Map by: bpt/drd
 Projection: UTM NAD83
 Source: MnDNR, LMIC, USS
 Background: 2010 FSA

Wetland Impacts
 Minntac Mine Extension
 Mountain Iron, Minnesota

Figure
7

This map is neither a legally recorded map nor a survey map and is not intended to be used as one. This map is a compilation of records, information, and data gathered from various sources listed on this map and is to be used for reference purposes only. SEH does not warrant that the Geographic Information System (GIS) Data used to prepare this map are error free, and SEH does not represent that the GIS Data can be used for navigational, tracking, or any other purpose requiring exacting measurement of distance or direction or precision in the depiction of geographic features. The user of this map acknowledges that SEH shall not be liable for any damages which arise out of the user's access or use of data provided.

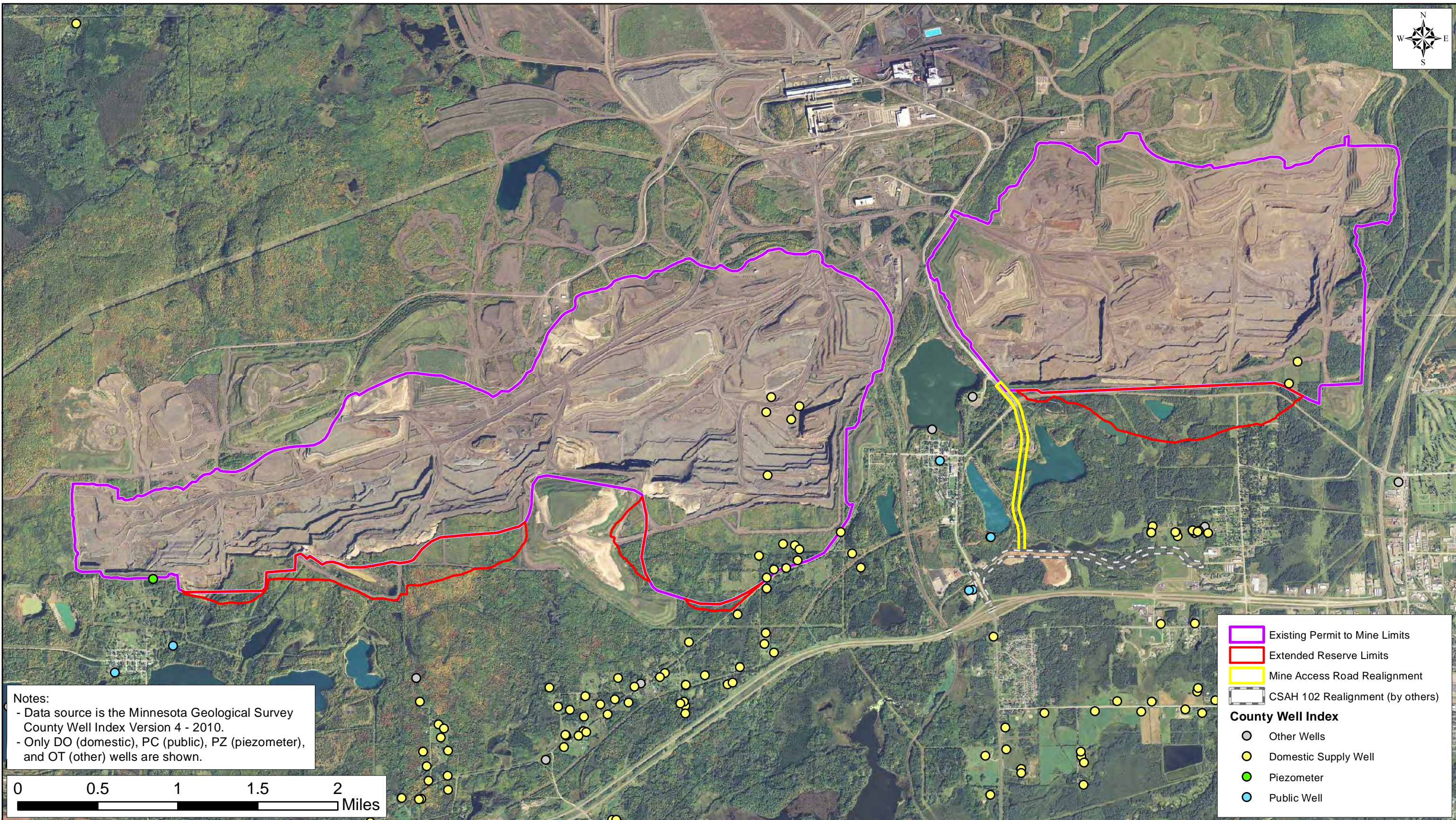

Notes:
 - Data source is the Minnesota Geological Survey County Well Index Version 4 - 2010.
 - Only DO (domestic), PC (public), PZ (piezometer), and OT (other) wells are shown.



	Existing Permit to Mine Limits
	Extended Reserve Limits
	Mine Access Road Realignment
	CSAH 102 Realignment (by others)
County Well Index	
	Other Wells
	Domestic Supply Well
	Piezometer
	Public Well

 418 WEST SUPERIOR ST - SUITE 200
 DULUTH, MN 55802-1512
 PHONE: (218) 279-3000
 FAX: (888) 908-8166
 WATTS: 800-722-0547
 www.sehinc.com

Project: USSMN 114082
 Print Date: 7/23/2012
 Map by: bpt
 Projection: UTM NAD83
 Source: MnDNR, LMIC, USS
 Background: 2010 FSA

County Well Index
 Minntac Mine Extension
 Mountain Iron, Minnesota

Figure 8

This map is neither a legally recorded map nor a survey map and is not intended to be used as one. This map is a compilation of records, information, and data gathered from various sources listed on this map and is to be used for reference purposes only. SEH does not warrant that the Geographic Information System (GIS) Data used to prepare this map are error free, and SEH does not represent that the GIS Data can be used for navigational, tracking, or any other purpose requiring exacting measurement of distance or direction or precision in the depiction of geographic features. The user of this map acknowledges that SEH shall not be liable for any damages which arise out of the user's access or use of data provided.

Symbol	Map Unit Name
1020A	Bowstring and Fluvaquents, loamy, 0 to 2 percent slopes, frequently flooded
B28B	Buhl loam, 1 to 5 percent slopes
1048	Dumps, iron mine
B31D	Hibbing loam, 8 to 18 percent slopes
B29D	Hibbing-Buhl complex, 1 to 18 percent slopes
B29B	Hibbing-Buhl complex, 1 to 8 percent slopes
B34B	Majestic-Hibbing complex, 2 to 8 percent slopes
B27A	McQuade-Buhl complex, 0 to 3 percent slopes
B32A	McQuade-Dora, depressional-Fayal, depressional complex, 0 to 2 percent slopes
B33A	McQuade-Fayal, depressional complex, 0 to 2 percent slopes
1049	Pits, iron mine
B67A	Rifle soils, Hibbing catena, 0 to 1 percent slopes
1003B	Udorthents, loamy (cut and fill land)
B63B	Urbanland-McQuade-Buhl complex, 0 to 12 percent slopes
M-W	Water, miscellaneous

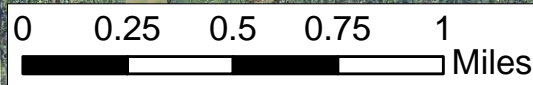
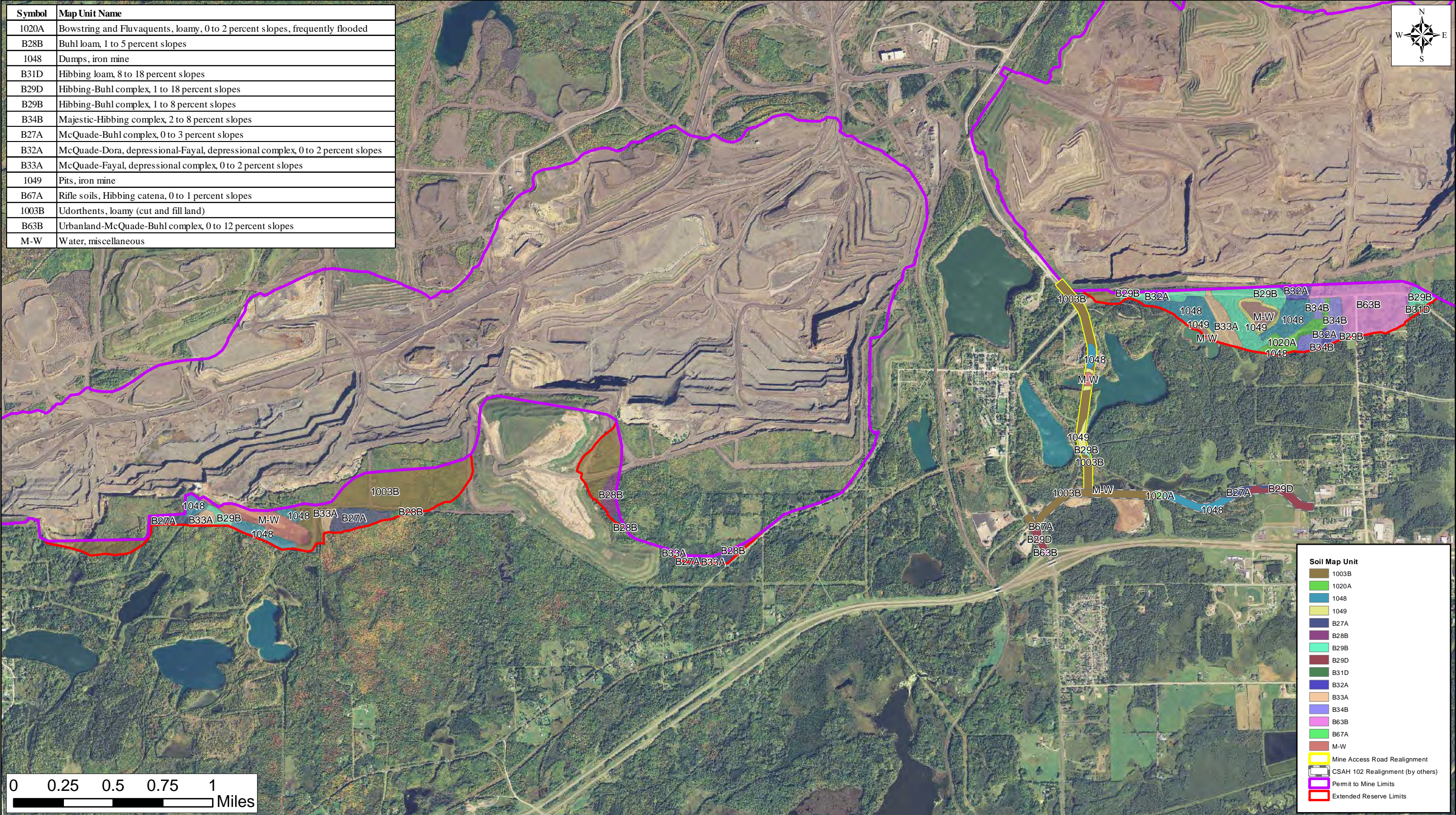

Soil Map Unit	Color
1003B	Brown
1020A	Light Green
1048	Blue
1049	Yellow
B27A	Dark Purple
B28B	Dark Blue
B29B	Light Green
B29D	Dark Green
B31D	Dark Green
B32A	Dark Green
B33A	Light Green
B34B	Light Green
B63B	Light Purple
B67A	Light Green
M-W	Blue
Mine Access Road Realignment	Yellow Line
CSAH 102 Realignment (by others)	Grey Line
Permit to Mine Limits	Purple Line
Extended Reserve Limits	Red Line



 418 WEST SUPERIOR ST - SUITE 200
 DULUTH, MN 55802-1512
 PHONE: (218) 279-3000
 FAX: (888) 908-8166
 WATTS: 800-722-0547
 www.sehinc.com

Project: USSMN 114082
 Print Date: 7/23/2012
 Map by: drd/bpt
 Projection: NAD27 State Plane MN North
 Source: NRCS, USS, SEH Inc.
 Background: 2010 FSA

St. Louis County Soil Survey
 Minntac Mine Extension
 Mountain Iron, Minnesota

Figure 9

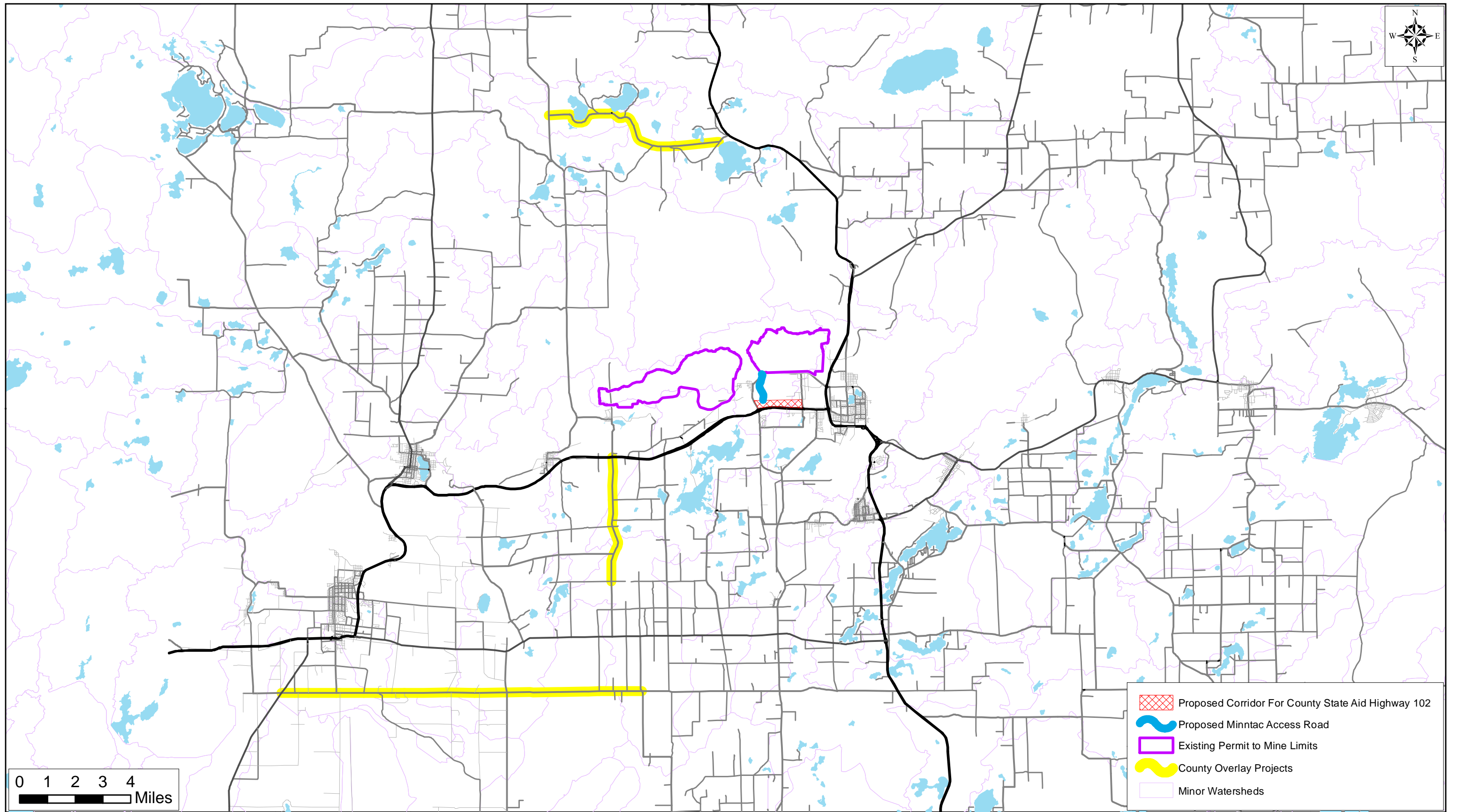
This map is neither a legally recorded map nor a survey map and is not intended to be used as one. This map is a compilation of records, information, and data gathered from various sources listed on this map and is to be used for reference purposes only. SEH does not warrant that the Geographic Information System (GIS) Data used to prepare this map are error free, and SEH does not represent that the GIS Data can be used for navigational, tracking, or any other purpose requiring exacting measurement of distance or direction or precision in the depiction of geographic features. The user of this map acknowledges that SEH shall not be liable for any damages which arise out of the user's access or use of data provided.



418 WEST SUPERIOR ST - SUITE 200
 DULUTH, MN 55802-1512
 PHONE: (218) 279-3000
 FAX: 888-908-8166
 WATTS: 800-722-0547
 www.sehinc.com

Project: USSMN 114082
 Print Date: 7/23/2012

Map by: bpt
 Projection: UTM NAD83
 Source: MnDNR, SEHinc, USS
 Background:

Reasonably Foreseeable Projects by Others
 Minntac Mine Extension
 Mountain Iron, Minnesota

Figure
 10

This map is neither a legally recorded map nor a survey map and is not intended to be used as one. This map is a compilation of records, information, and data gathered from various sources listed on this map and is to be used for reference purposes only. SEH does not warrant that the Geographic Information System (GIS) Data used to prepare this map are error free, and SEH does not represent that the GIS Data can be used for navigational, tracking, or any other purpose requiring exacting measurement of distance or direction or precision in the depiction of geographic features. The user of this map acknowledges that SEH shall not be liable for any damages which arise out of the user's access or use of data provided.