

Figure Note:
t/a = tons per annual



Figure 3.1 - Project Schematic
Draft Environmental Impact Statement
Minnesota Department of Natural Resources
UPM/Blandin Paper Thunderhawk Project





Figure 3.10 - Aerial Photo Rendition of the Proposed Site and Warehouse Option 2
Draft Environmental Impact Statement
Minnesota Department of Natural Resources
UPM/Blandin Paper Thunderhawk Project





Figure 3.11 - Aerial Photo Rendition of the Proposed Site - Warehouse Option 4 or 5
Draft Environmental Impact Statement
Minnesota Department of Natural Resources
UPM/Blandin Paper Thunderhawk Project



Paper Mill Production

'93-'02 ave = 446,605

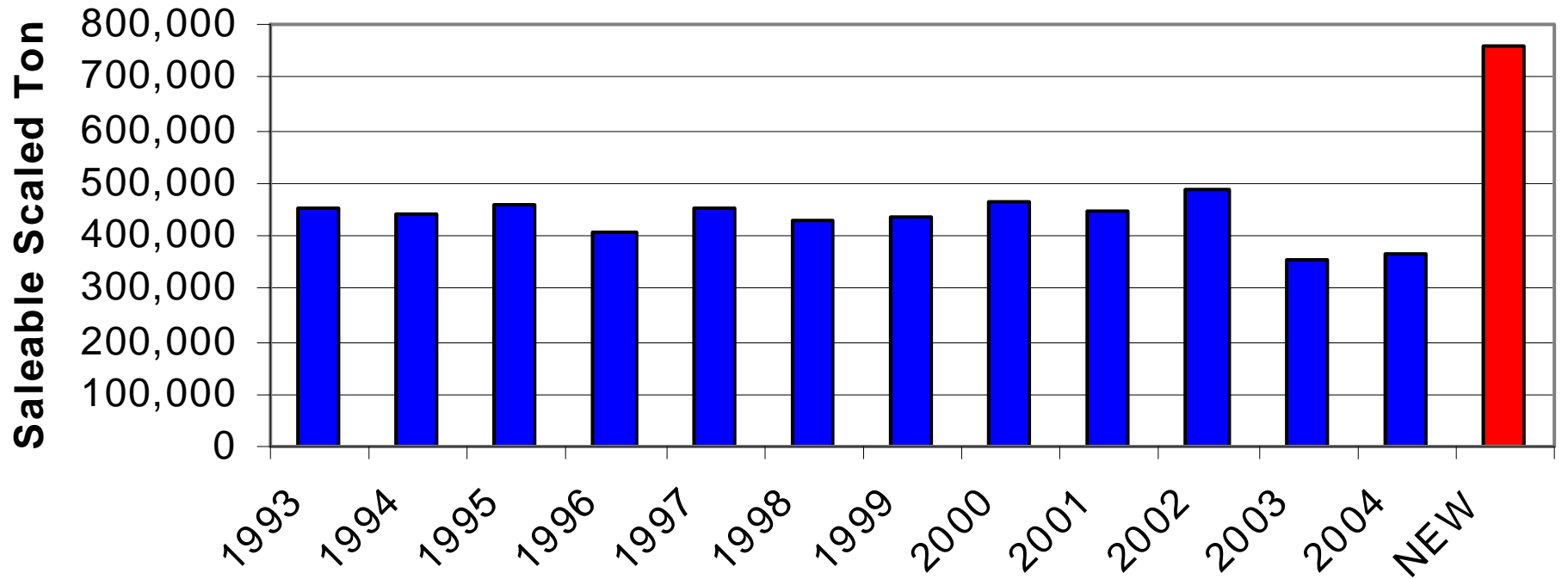

Figure 3.4 - Paper Mill Production
Draft Environmental Impact Statement
Minnesota Department of Natural Resources
UPM/Blandin Paper Thunderhawk Project



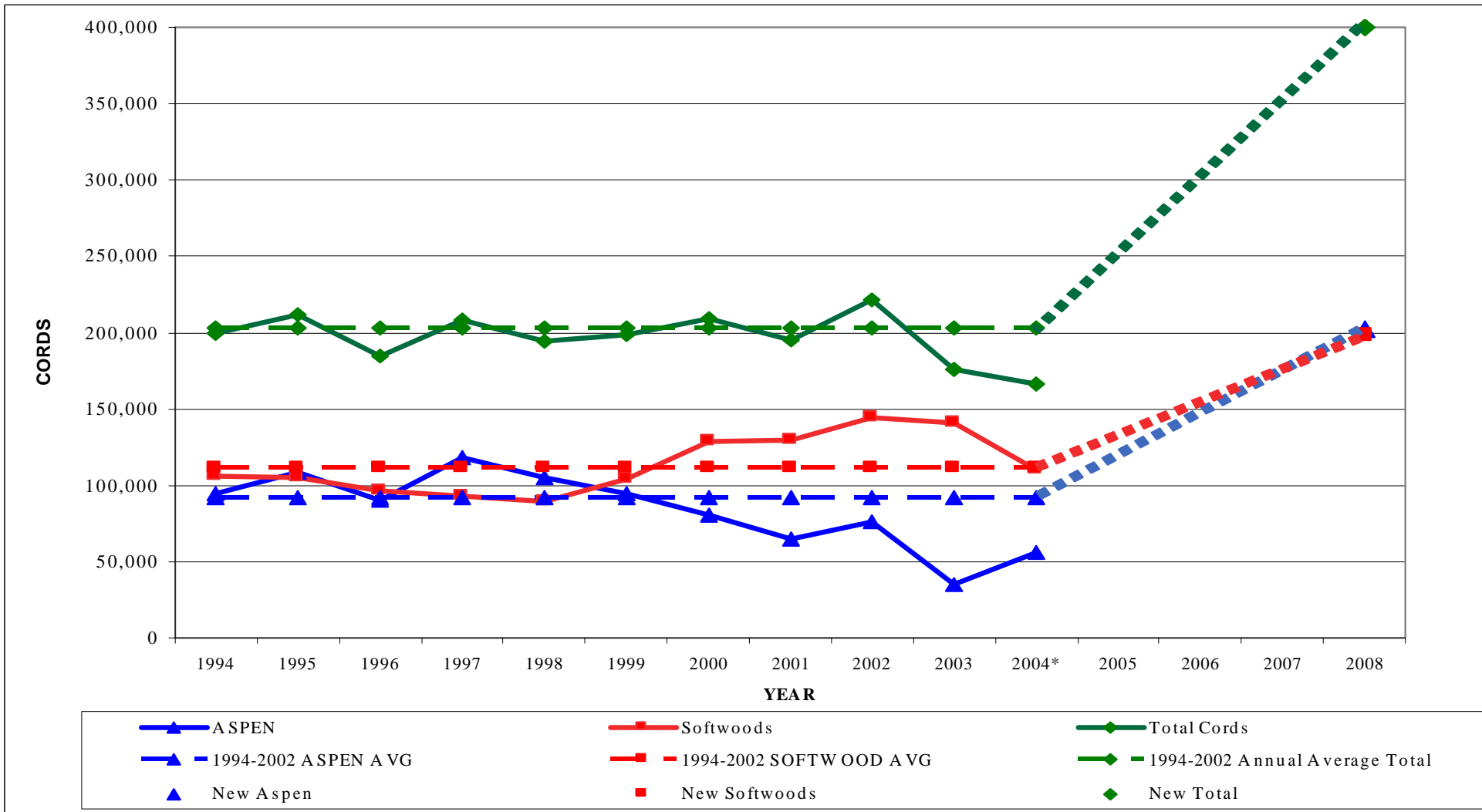

Figure 3.5 - Historic and Proposed Levels of Wood Use
 Draft Environmental Impact Statement
 Minnesota Department of Natural Resources
 UPM/Blandin Paper Thunderhawk Project



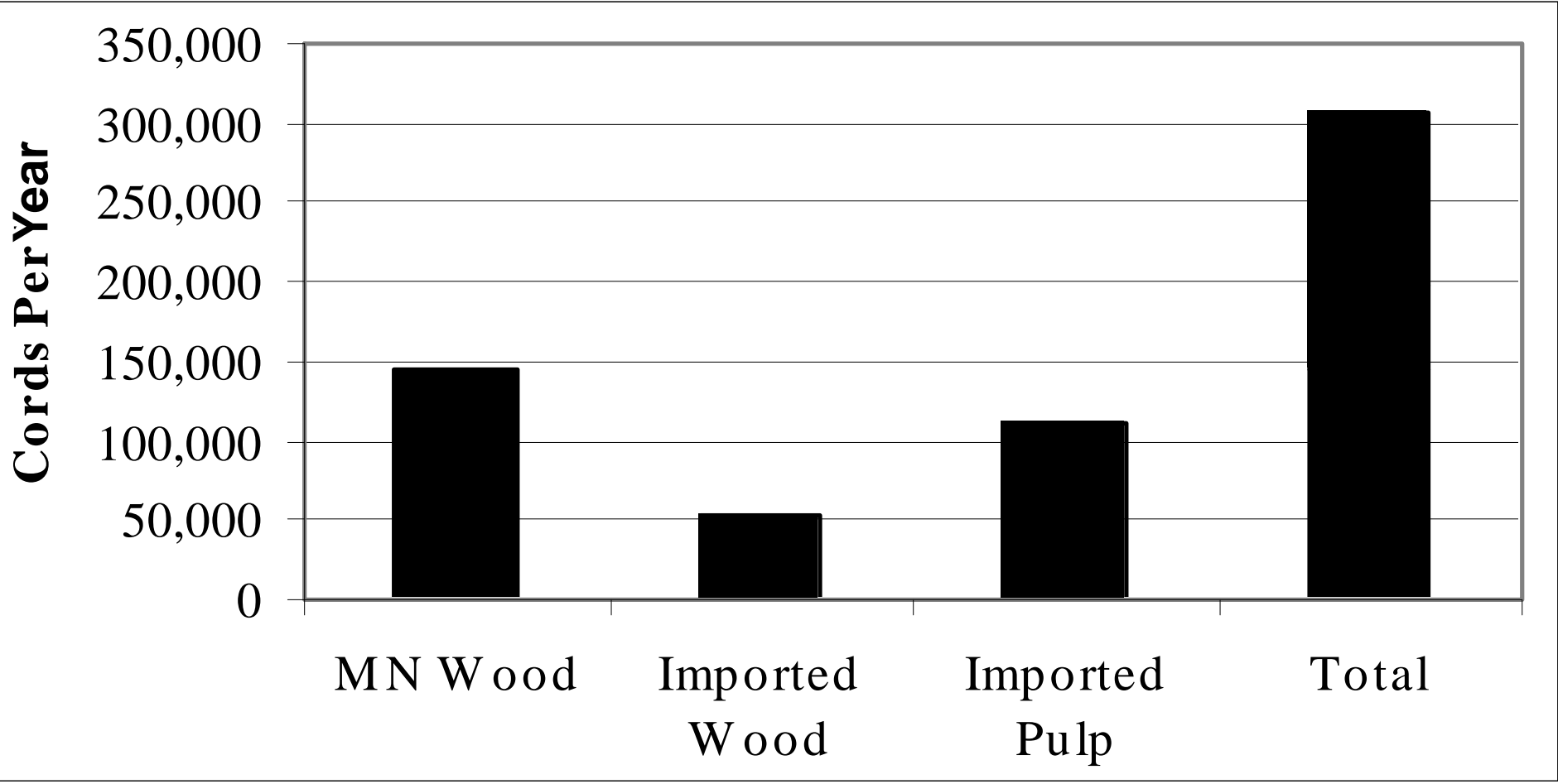

Figure 3.6 - Project-Related Wood Sources: Minnesota and Imports
 Draft Environmental Impact Statement
 Minnesota Department of Natural Resources
 UPM/Blandin Paper Thunderhawk Project



Current Blandin Wood Sources by Owner (%)

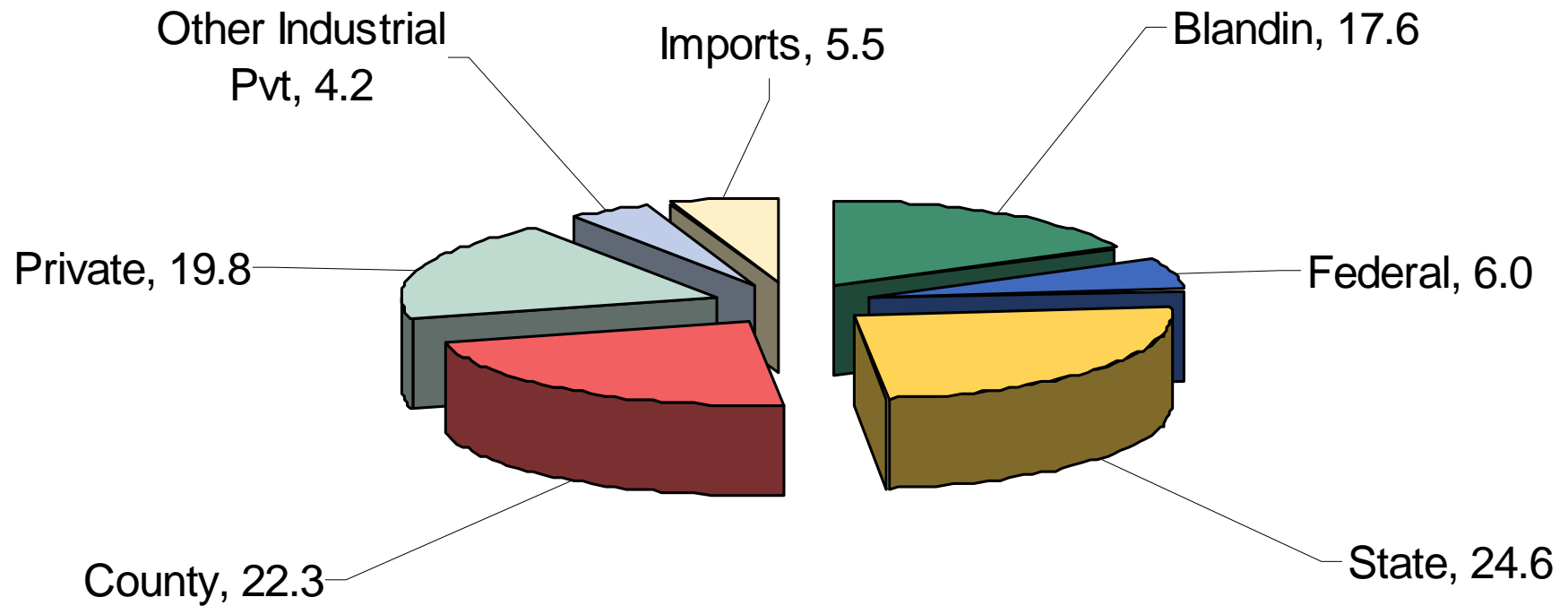

Figure 3.7 - Current Blandin Paper Company Wood Sources by Owner
Draft Environmental Impact Statement
Minnesota Department of Natural Resources
UPM/Blandin Paper Thunderhawk Project





Figure 3.9 - Wastewater Treatment Facility Location
 Draft Environmental Impact Statement
 Minnesota Department of Natural Resources
 UPM/Blandin Paper Thunderhawk Project

