



ATV Accident Report For 2004

Number of Accidents Reflects number of accidents reported.

F=Fatal, N=Non-fatal, P=Property Damage Only

	A3	A4	A6	OHM	Total
F	2	20		2	24
N	21	245	3	23	292
P	1	6			7
Total	24	271	3	25	323

Terrain of Accidents

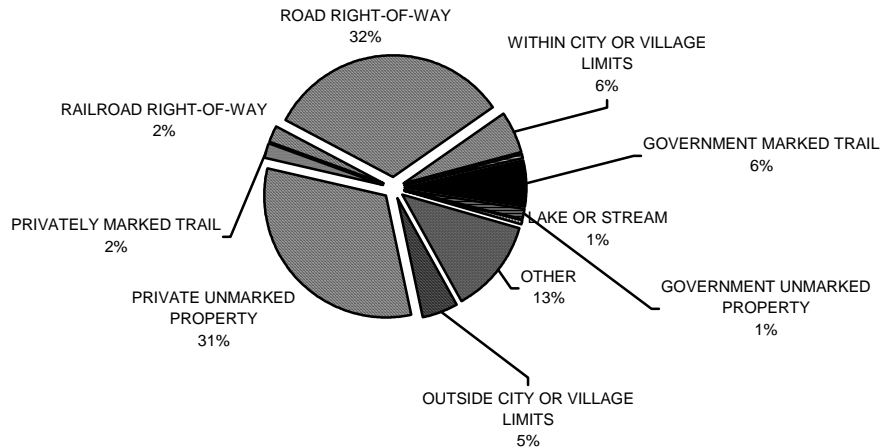

Where accident happened: Reflects the number of people or machines involved in accidents.

	Fatal	Non Fatal	Property damage	Totals
GOVERNMENT MARKED TRAIL	1	21	1	23
GOVERNMENT UNMARKED PROPERTY	2	3		5
LAKE OR STREAM	1	1		2
OTHER	4	45		49
OUTSIDE CITY OR VILLAGE LIMITS		17	1	18
PRIVATE UNMARKED PROPERTY	5	113	1	119
PRIVATELY MARKED TRAIL		7		7
RAILROAD RIGHT-OF-WAY	1	8		9
ROAD RIGHT-OF-WAY	9	110	2	121
WITHIN CITY OR VILLAGE LIMITS	1	19	1	21
Totals	24	344	6	374



ATV Accident Report For 2004

Cause of Accidents

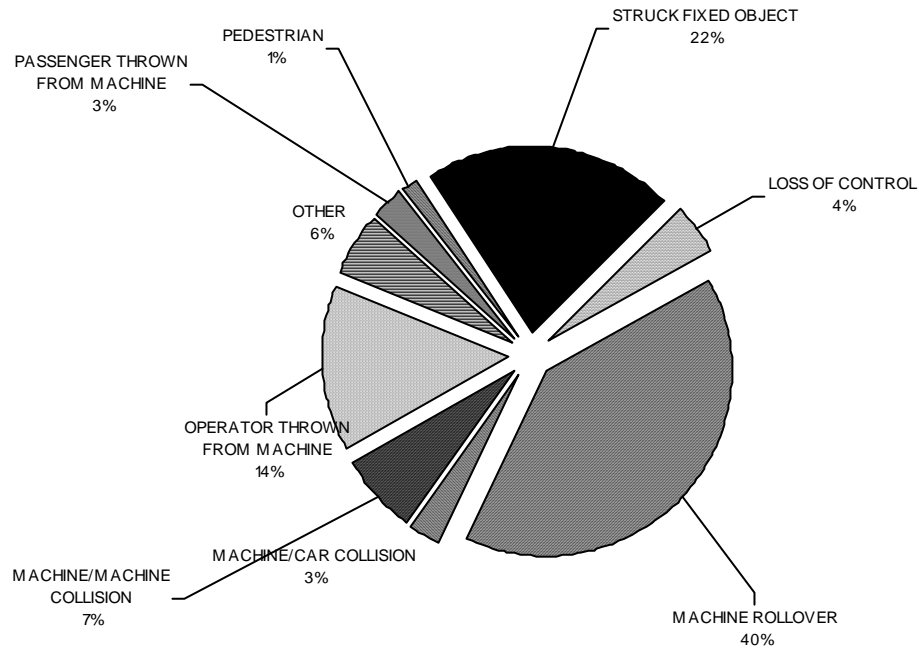

Cause of Accident

Reflects the number of people or machines involved in accidents.

Cause of Accident	Fatal	Non Property		Total
		Fatal	Damage	
BARBED WIRE OR FENCE		3		3
CLOTHING CAUGHT IN MACHINE		1		1
COLLISION WITH TRAIN	1			1
EQUIPMENT MALFUNCTION		3		3
EXCESSIVE SPEED		1		1
LOSS OF CONTROL		16		16
MACHINE ROLLOVER	8	134	2	144
MACHINE/CAR COLLISION	2	7	1	10
MACHINE/MACHINE COLLISION		24		24
OPERATOR INJURED IN MECHANISM OF MACHINE		1		1
OPERATOR THROWN FROM MACHINE	2	49	1	52
OTHER	1	18	1	20
PASSENGER THROWN FROM MACHINE		10		10
PASSENGER THROWN FROM OBJECT TOWED BY MACHINE		2		2
PEDESTRIAN	1	4		5
STRUCK FIXED OBJECT	8	69	1	78
STRUCK GUY WIRE OR CABLE	1	2		3
Totals	24	344	6	374



ATV Accident Report For 2004

Day of Week Accidents Occurred

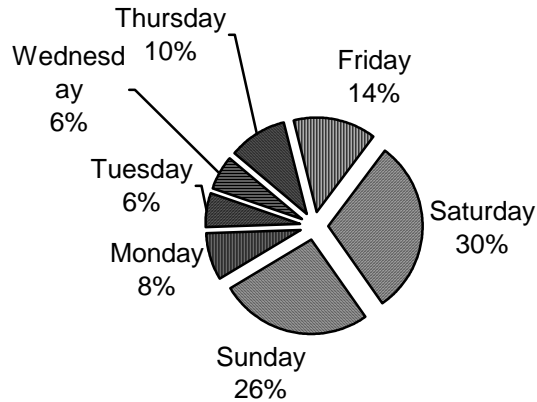

Day of Week the Accidents Happened

	FATAL	NON FATAL	PROPERTY DAMAGE	TOTALS
Monday	7	73	4	84
Tuesday	1	18		19
Wednesday	1	18		19
Thursday	2	29	1	32
Friday	5	41		46
Saturday	8	87	2	97
TOTALS	24	292	7	323

Accident Victims

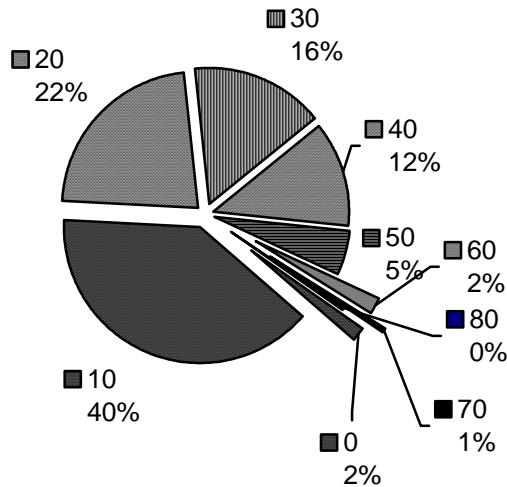

Operators by Age Group and Sex

AGE GROUP	MALE	FEMALE	TOTAL
0	5	1	6
10	106	27	133
20	61	14	75
30	51	3	54
40	30	12	42
50	18		18
60	6		6
70	2		2
80	1		1
TOTAL	280	57	337



ATV Accident Report For 2004

Time of Day

Reflects number of accidents.

Hour	Fatal	Non Fatal	Property Damage	Total
23		5		5
22		5	1	6
21	1	19		20
20	3	22		25
19	2	33	1	36
18	2	32	1	35
17	1	23		24
16	5	25	1	31
15	1	37		38
14	1	26	1	28
13	1	17	1	19
12	2	11		13
11	1	12		13
10	1	7		8
9		1		1
8		1		1
7		1		1
6		1	1	2
5		1		1
3	1			1
2	1	1		2
1		5		5
0	1	5		6
		2		2

Time of Day of Accidents

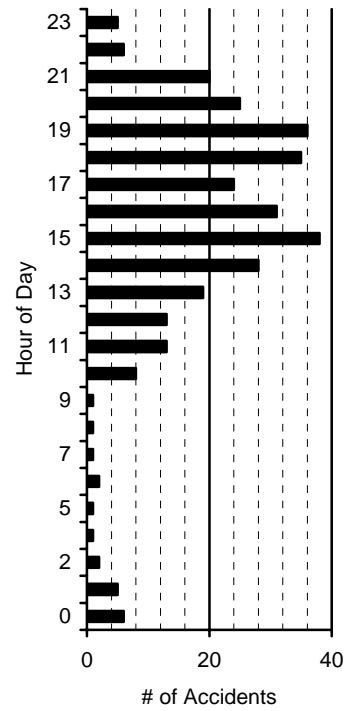



ATV Accident Report For 2004

Safety Training of Operator

<u>Sex</u>	<u>Yes</u>	<u>No</u>	<u>Total</u>
F	3	54	57
M	33	246	281
Total	36	300	338

Alcohol Usage by Operator

Y =yes, N=no

<u>U=unknown</u>	<u>Male</u>	<u>Female</u>	<u>Total</u>
N	211	50	261
U	14	1	15
Y	56	6	62
Total	281	57	338

Sex and Casualty

<u>Sex</u>	<u>Fatal</u>	<u>Non Fatal</u>	<u>Property Damage</u>	<u>Total</u>
F	3	86		89
M	21	258	6	285
Total	24	344	6	374