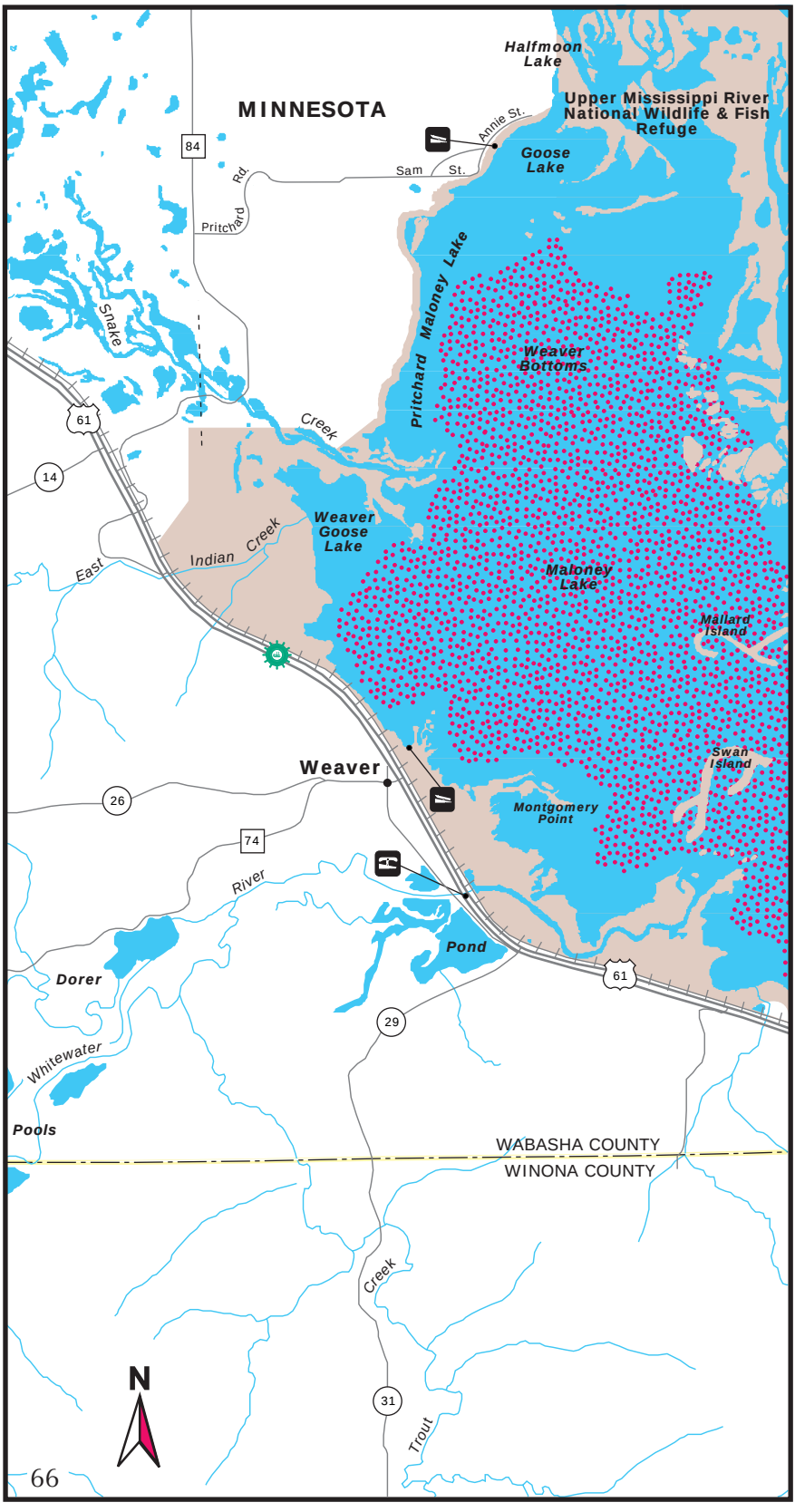
MINNESOTA
Halfmoon Lake
Upper Mississippi River National Wildlife & Fish Refuge
Annie St.
Goose Lake
Sam St.
Pritchard Rd.
84
Pritchard Maloney Lake
Weaver Bottoms
Snake
61
Creek
14
Weaver Goose Lake
Indian Creek
East
Maloney Lake
Mallard Island
Swan Island
Weaver
26
Montgomery Point
74
River
Pond
Dorer
61
29
Whitewater
Pools
WABASHA COUNTY
WINONA COUNTY
Creek
N
31
Trout

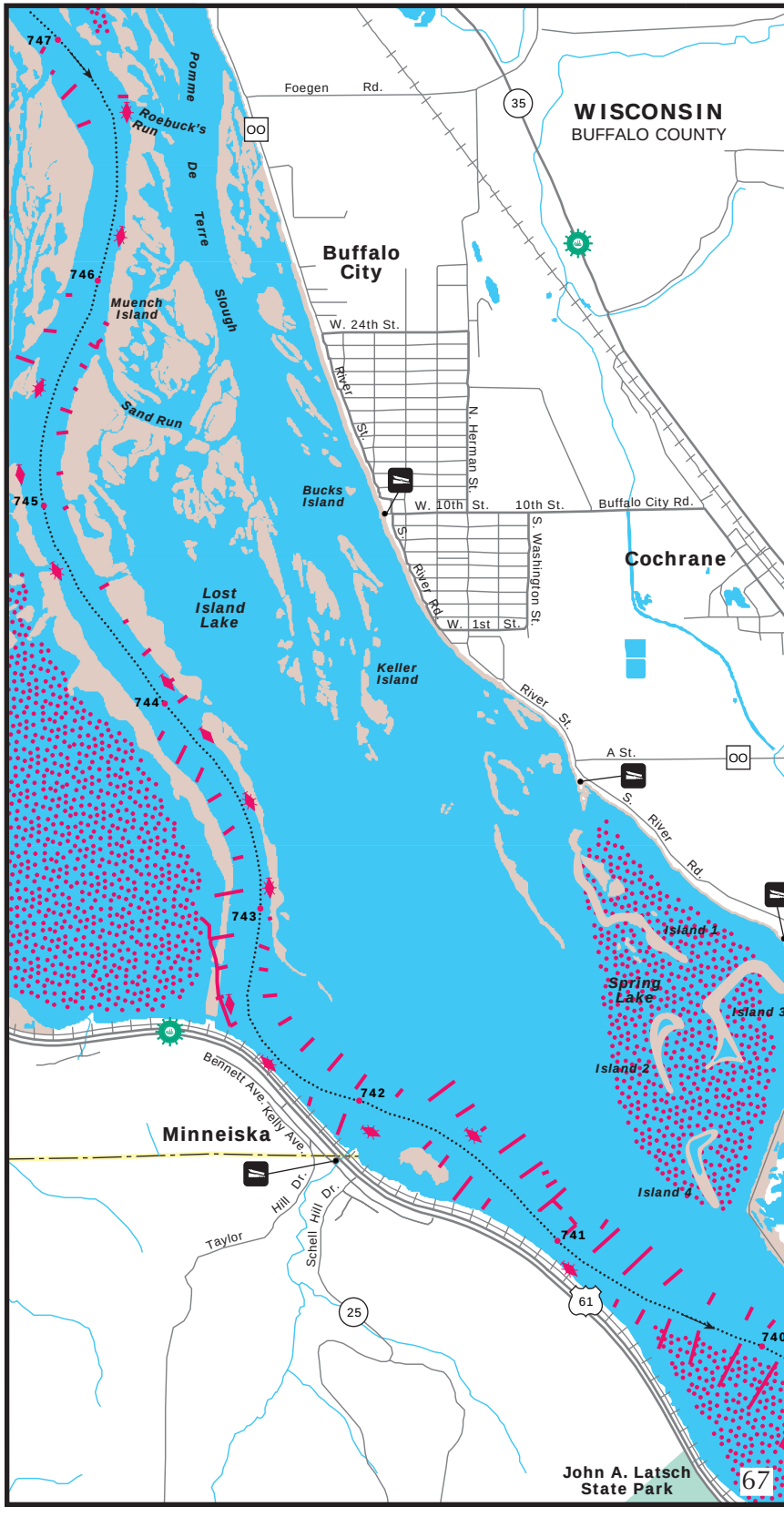
WISCONSIN
BUFFALO COUNTY
Buffalo City
Cochrane
Minneiska
Foegen Rd.
W. 24th St.
River St.
N. Herman St.
W. 10th St.
10th St.
Buffalo City Rd.
S. Washington St.
River Rd.
W. 1st St.
River St.
A St.
S. River Rd.
Bennett Ave.
Kelly Ave.
Hill Dr.
Schell Hill Dr.
Taylor
Pomme De Terre Slough
Roebuck's Run
Muench Island
Sand Run
Bucks Island
Lost Island Lake
Keller Island
Island 1
Spring Lake
Island 3
Island 2
Island 4
John A. Latsch State Park
747
746
745
744
743
742
741
740
35
OO
61
25