

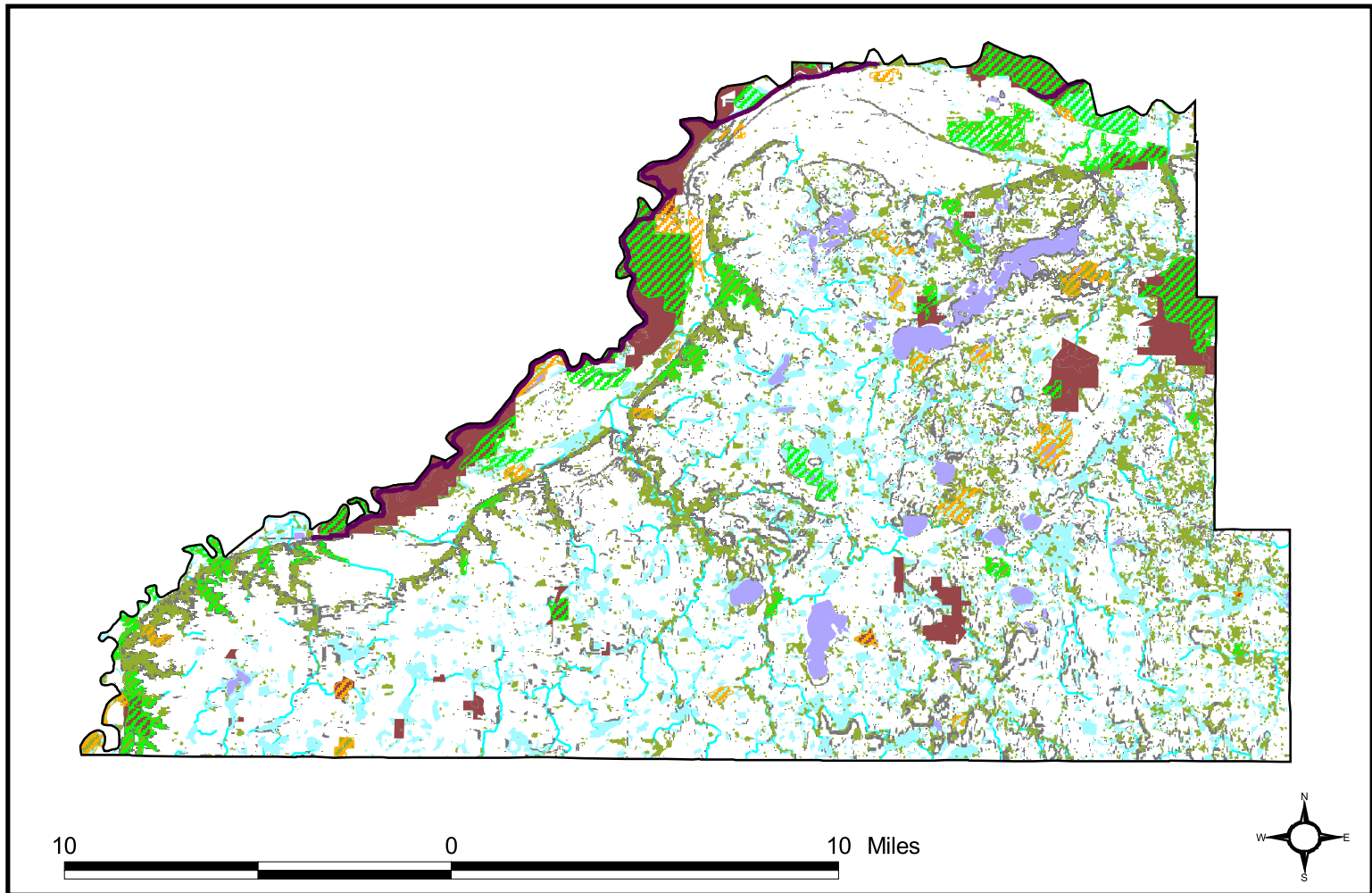



# Scott County Natural Resources



## Mn County Biological Survey Communities

-  **Natural Areas**  
(Confirmed only for Anoka, Dakota, Ramsey and Washington counties)
-  **Potential Natural Areas**  
(Mapped from aerial photos)

## National Wetland Inventory Classification

-  **Lacustrine**  
(Deep water habitats in lakes > 20 acres)
-  **Palustrine**  
(Shallow water habitats in lakes < 20 acres)
-  **Rivers and Streams**

## Other Resources

-  **Hardwood Areas**  
(1992 Landsat Data, 1/4 acre minimum size)
-  **Slopes > 25 %**
-  **Parks**  
(Includes recreation and natural resource management areas)

 **Trails**  
(State and Regional)