

CPL Applications
(Total to date: 129)**Conservation Partners Legacy Grant Application****CPL1000014****Spreadsheet****Name and Contact**

Project Identifier:	CPL1000014	Street Address 1:	901 First St NE
Project Name:	WCW WPA Wetland Restorations	Street Address 2:	
Organization Name:	Minnesota Waterfowl Association	City:	Hopkins
Organization Website:	www.mnwaterfowl.com	State:	MN
Organization Contact Person:	Adam Benker/Brad Nylin	Zip Code:	55343
Contact Email:	adam.benker@mnwaterfowl.com		
Contact Phone:	952-767-0320		

Location

Primary County: Norman

Nearest City:

Township:

Project Site Name: Edwin Lake, Chistiansen & Slininger WPA's

Project Site Land Ownership: Federal

Other Land Ownership:

Project Information

Primary Activity: Restoration

Primary Habitat Type: Wetland

Total Project Acres: 65

Total Project Sites: 65

Total Grant Amount Requested: \$97500

Total Match Amount: \$11000

Total Project Cost: \$108500

Project Completion Date: 06/2012 (MM/YYYY)

Project Summary and Outcomes: This project will restore 65 acres of Type I wetlands on newly seeded WPAs. This project will most immediately benefit breeding waterfowl in the WMD. However, numerous other species of wetland/grassland dependent wildlife, many of which are listed as state species in greatest conservation need (SGCN), can also benefit from these restored acres. This project is supported by the DNR and USFWS.

Attachments

- [Project Site Information Form](#)
- [Project Budget and Match Description](#)
- Partner Commitment Letter
- Financial Documentation
- Conservation Easement
- Supplementary Attachment #1
- Supplementary Attachment #2

[Back](#)

Conservation Partners Legacy Grant Program

Project Site Information

Contact information

Project name:	WCW WPA Wetland Restorations
Organization:	Minnesota Waterfowl Association
Organization contact person (Project Manager):	Brad Nylin

Project information

Project site:	Edwin Lake WPA				
Project site land manager	Legal :	T145	R40	S29	Q
or easement holder:	USGWS - Detroit Lakes WMD				
Private land owner	County:	Mahnomen			
(if applicable):					

Activity (may choose more than one): ☐ Enhancement ☒ Restoration ☐ Acquisition
Predominant Habitat (choose one): ☐ Forest ☐ Prairie ☒ Wetland ☐ Fish, Game and Wildlife Habitat
Activity quantity: 25 ☒ Acres ☐ Miles ☐ Feet ☐ Structures ☐ Wetlands

Project Site #2, if needed.

Project site:	Christiansen WPA				
Project site land manager	Legal :	T144	R43	S7	Q
or easement holder:					
Private land owner	County:	Norman			
(if applicable):					

Activity (may choose more than one): ☐ Enhancement ☒ Restoration ☐ Acquisition
Predominant Habitat (choose one): ☐ Forest ☐ Prairie ☒ Wetland ☐ Fish, Game and Wildlife Habitat
Activity quantity: 20 ☒ Acres ☐ Miles ☐ Feet ☐ Structures ☐ Wetlands

Project Site #3, if needed. Use Additional Project Sites form if needed.

Project site:	Slininger WPA				
Project site land manager	Legal :	T144	R45	S27	Q
or easement holder:					
Private land owner	County:	Norman			
(if applicable):					

Activity (may choose more than one): ☐ Enhancement ☒ Restoration ☐ Acquisition
Predominant Habitat (choose one): ☐ Forest ☐ Prairie ☒ Wetland ☐ Fish, Game and Wildlife Habitat
Activity quantity: 20 ☒ Acres ☐ Miles ☐ Feet ☐ Structures ☐ Wetlands

Project timeline:

Time frame	Goal	Time frame	Goal
present thru June 2012	restore 65 acres of Type I wetlands on newly seeded WPAs		

Project description and benefits (box will expand as typed into, not to be longer than 2 pages):

The Detroit Lakes Wetland Management District (WMD) covers five counties and 160 Waterfowl Production Areas. There are currently 18 WPAs that have been restored to native grasses and forbs but wetland reconstruction on the sites still need to be completed. There are approximately 390 wetlands basins to restore across the district and this grant proposal is part of an overall strategy to restore all wetlands in the next 3-4 years. Each state dollar used in these projects can be matched to Federal dollars through the North American Wetlands Conservation Act (NAWCA) to double the amount of habitat restored on Minnesota's landscape. These activities are part of the overall strategy by the DNR, USFWS, Ducks Unlimited, Minnesota Waterfowl Association and others to restore wetlands and hydrology to western Minnesota's prairie region. While some wetland restorations are being conducted through the Habitat Corridors Partnership, the partnership does not cover these two counties.

Several recently published climate models show that the 'duck factory' of central North Dakota may disappear under most climate change scenarios and those weather patterns will shift to western Minnesota (see most recent edition of MN Conservation Volunteer). If large numbers of wetlands are not quickly restored in western Minnesota, the effects on continental waterfowl populations could be catastrophic.

This project will most immediately benefit breeding waterfowl in the WMD. However, numerous other species of wetland/grassland dependent wildlife, many of which are listed as state species in greatest conservation need (SGCN), can also benefit from these restored acres. These include the American and least bittern, swamp and Nelson's sharp-tailed sparrow, marsh and sedge wren, and yellow, King, and Virginia rails. Wetland acres in the Red River Valley provide additional indirect social benefits by reducing storm water run-off, erosion, and downstream flooding. Wetlands also help purify water and recharge aquifers.

In each restoration silt will be removed from each basin, increasing its water holding capacity, removing weed seeds, and hopefully exposing pre-fill wetland seed banks. Silt/Fill will be used to fill the entire length of the ditch and dirt will be feathered into adjacent uplands. The areas will then be seeded to locally collected wetland seed mixes to supplement existing seed banks. This represents the Best Management Practice (BMP) for wetland restoration at this time.

Most of the WPAs in this proposal are close or adjacent to WPAs, WMAs, or wetland conservation easements and thus are parts of larger landscape level habitat complexes. Most of the seed needed for these projects need to be hand-collected. Local ecotype seed will be collected by USFWS summer interns as well as MCC crews employed at nearby refuges from native prairie sites on existing WPAs in the same county as the restoration activity. (Seed collecting generally is not a full-time project. We can work with nearby refuges to use their crews for 1-2 days at a time when a particular species is ready to collect.)

Please provide the answers to the following questions. Boxes will expand as typed into.

1. For lands acquired in fee title that will be turned over to a public agency for long-term management:

- a. Provide a description of the work necessary to bring the land up to agency standards and an estimate of the associated cost.

- b. What short- and long-term work is required to manage the land you acquire?

2. For enhancement/ restoration projects on public lands:

- a. Who is/will be the long-term manager for the project site?

The USFWS Detroit Lakes office

- b. What short- and long-term maintenance work is required to sustain the habitat work you will do?

Maintenance in the first years will include monitoring/controlling invasive species as part of a larger district monitoring program. Long-term maintenance will consist of fire management on 3-5 year intervals and continued monitoring

- c. Who will complete this maintenance work, and how will it be funded?

Work will be completed by USFWS staff as part of routine maintenance and management activities across the wetland district.

- d. Will the CPL funds supplant any existing funds?

No, all CPL funds will be matched next year to NAWCA funding to double the amount of work done on the landscape. Part of the wetland work done in the WMD is funded through LCCMR as well as NAWCA. However, LCCMR does not fund projects in these two counties.

As required by 2009 MN Session Law, Chapter 172 subd. 10 (8), “any agency or entity receiving an appropriation must, for any project funded in whole or in part with funds from the appropriation, give consideration to and **make timely written contact with the Minnesota Conservation Corps** for consideration of possible use of their services to contract for restoration and enhancement services”. Contact MCC at cplg@conservationcorps.org, or email a copy of this form to the same address. For more information on costs, crew capabilities, etc., visit MCC’s website at <http://www.conservationcorps.org/useacrew.html>.

Signature:

☒ I certify that I have read the Conservation Partners Legacy Grants Program **Request for Proposal, Program Manual** and other program documents, and have discussed this project with the appropriate public land manager, or private landowner and easement holder. I am authorized to apply for and manage these grant and match funds, and the project work by the organization or agency listed below. I have made timely written notification to MCC regarding my restoration or enhancement project.

Signature: Brad Nylin	Organization/ Agency: Minnesota Waterfowl Assoc
Title: Executive Director	Date: 11/2/09

Please save this document to your computer or electronic storage device and attach this document as specified on the online submittal form when ready to apply. Contact [CPL Grant Staff](#) with any questions.

CPL Project Application Review and Approval Form

REVIEWER INFORMATION

Land manager/ easement holder name:	Scott Kahan		
Title:	Project Leader - Detroit Lakes WMD	Date of meeting:	10/15/2009
Phone:	218-844-3403	Proposal ID #:	
Email:	scott_kahan@fws.gov	(assigned by agency, optional)	

PROJECT INFORMATION:

Project Name:	Wetland Restoration on WPAs in Norman/Mahnomen Cty	Organization:	MN Waterfowl Assoc
Contact Person:	Adam Benker		
Email:	adam.benker@mnwaterfowl.com	Daytime Phone:	218-767-0320

Please check the appropriate boxes:

- ☒ I have read the application and discussed this proposed project with the above listed Organization Contact Person.
- ☐ For work on easements, the private landowner has been contacted and has given support and approval for this project.

I have performed a Natural Heritage Database review and found:

- ☐ this project to have no features within one mile.
- ☒ this project to have features within one mile, but project is not likely to adversely affect those features. I have recommended the following minimization strategy:

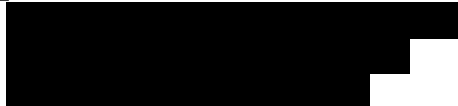

No mitigation needs to be done as this project will not affect any of these species.

- ☐ this project is likely to adversely affect Natural Heritage features. I feel that this project is important and should be forwarded to DNR Ecological Resources staff for further review.

- ☐ I do not have access to the Natural Features database and will forward this completed form to DNR within 3 business days to [CPL Staff](#) at LSCPLGrants.DNR@dnr.state.mn.us for review.

I have discussed what role my office will be expected to have in this project and find that the project, as described will require:

- ☐ minimal or no involvement from my office for completion.
- ☒ a commitment of involvement by staff that is reasonable and can be accomplished with current staffing levels and workload.

- ☐ an amount of staff involvement that cannot be committed during the project time period with current staffing levels. Unless additional staffing can be committed from other offices, Divisions or appropriate partners, I feel this project cannot be completed within the project timeline to our desired standards.

CPL Project Application Review and Approval Form

- ☐ I have discussed permits and applications that the applicant may be responsible for using the Working on DNR Lands and Working on Public Lands, or Working on Private Lands documents.

Upon final review of this project:

- ☒ I find this project to be consistent with sound conservation science. This work will benefit area fish, game and wildlife by restoring, enhancing or protecting forests, wetlands, prairies and habitat and is consistent with the management or stewardship plan for this land. (APPROVAL)
- ☐ I find that this project does not follow the management or stewardship plan for this land and does not fit within the long range goals for this land at this time on the local level. (DECLINE)
- ☐ I find that this project should be sent up to a higher level within the agency for further review and decision. I have forwarded the Project Planning Form and this Review and Approval Form for further review to:

- ☒ By checking this box and typing my name below I certify that I have met with the above applicant and discussed the proposed project and have provided feedback to the applicant.

Name:	Scott Kahan
-------	-------------

Comments:

Name:		Phone:	
Title:		Email:	

Additional
necessary):

Comments(including approval or denial, reasoning):

review (if

Conservation Partners Legacy Grant

Project Budget and Match Worksheet, Application Requirement

Project name:	WCW WPA Wetland Restorations	
Organization:	Minnesota Waterfowl Assoc	
Organization contact person (Project Manager):	Brad Nylin	

Please complete all sections and be as detailed as possible for all descriptions under the Details sections. Limit entries in large tables to numbers only, **round to the nearest dollar**. Do not edit table categories, only enter values or text into the table. The tables will adjust to accommodate additional text in each box. If all categories are not needed, please leave those fields blank.

BUDGET: amounts being requested **Note: FY refers to State Fiscal Year: July 1- June 30, with the year reflecting the year that June falls in. For example: if today were September 3rd, 2009 it would be FY2010; December 3rd 2010= FY2011; May 2012= FY2012

Budget Item	Fiscal Year 2010	Fiscal Year 2011	Fiscal Year 2012	Total
Personnel				
Contracts	\$37,500.00	\$30,000.00	\$30,000.00	\$97,500.00
Grant Administration				
Administration/ Environmental Compliance				
Fee Acquisition				
Easement Acquisition				
Easement Stewardship				
Equipment/Tools/Supplies				
Travel				
Additional Budget items				
Total	\$37,500.00	\$30,000.00	\$30,000.00	\$97,500.00

DETAILS: detail the amounts listed in the above table.

Personnel Details:

Name	Title	Amount

Contract Details:

Contractor Name	Contracted Work	Amount
contract bids will be issued pending funding - there are contractors in the areas we're currently working with on identical projects at different sites	removal of silt and filling ditches	\$97,500.00

Grant Administration:

Administrative Activity	Description/ Amount	Amount

Administration/ Environmental Compliance

Activity	Description	Amount

Fee Acquisition/ Easement Acquisition/ Easement Stewardship Details:

Equipment/Tools/Supplies Details:

Item	Use	Amount

Travel Details:

Miles	Purpose	Amount

Additional Budget Items Details:

MATCH: Required 10% of total project funds, to be fulfilled by end of Fiscal Year 2012. Use provided rate sheet to determine unit rate and total value of in-kind services to be used as matching funds if applicable.

Source	Description	Units	Unit Rate	Total Value
USFWS staff	delineation of wetlands and field supervision			\$2,000.00
USFWS staff	seeding areas after restoration			\$1,000.00
USFWS	grassland/wetland seed collection			\$8,000.00

Matching description/ comments: if needed

Most of the work for wetland restoration will be done with contractors who have worked on similar projects with the Detroit Lakes WMD in the past. However, seed harvest for these sites can be done by MCC crews. There are several MCC crews that work on FWS properties in northwest Minnesota. Seed collection isn't a full-time job, usually 1-2 days when a particular species is ripe. MCC crews already employed by FWS as well as summer interns can participate in seed collection.

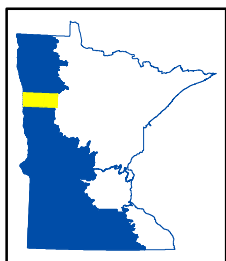
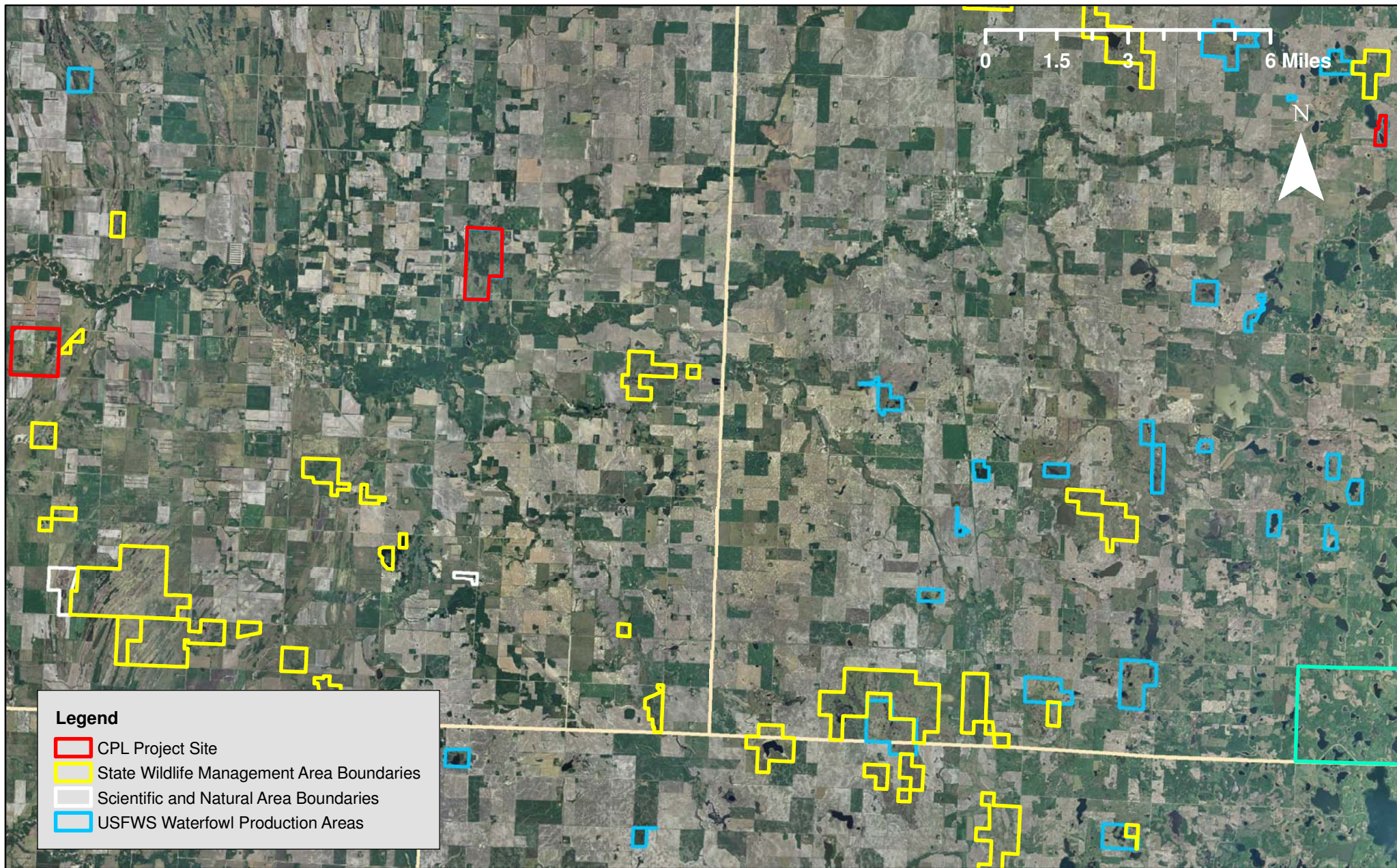

CPL100-014 WCW WPA Wetland Restorations

Mahnomen and Norman Counties, LSOHC Prairie
and Forest/Prairie Transition Planning Sections



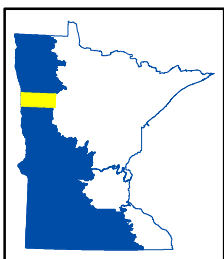
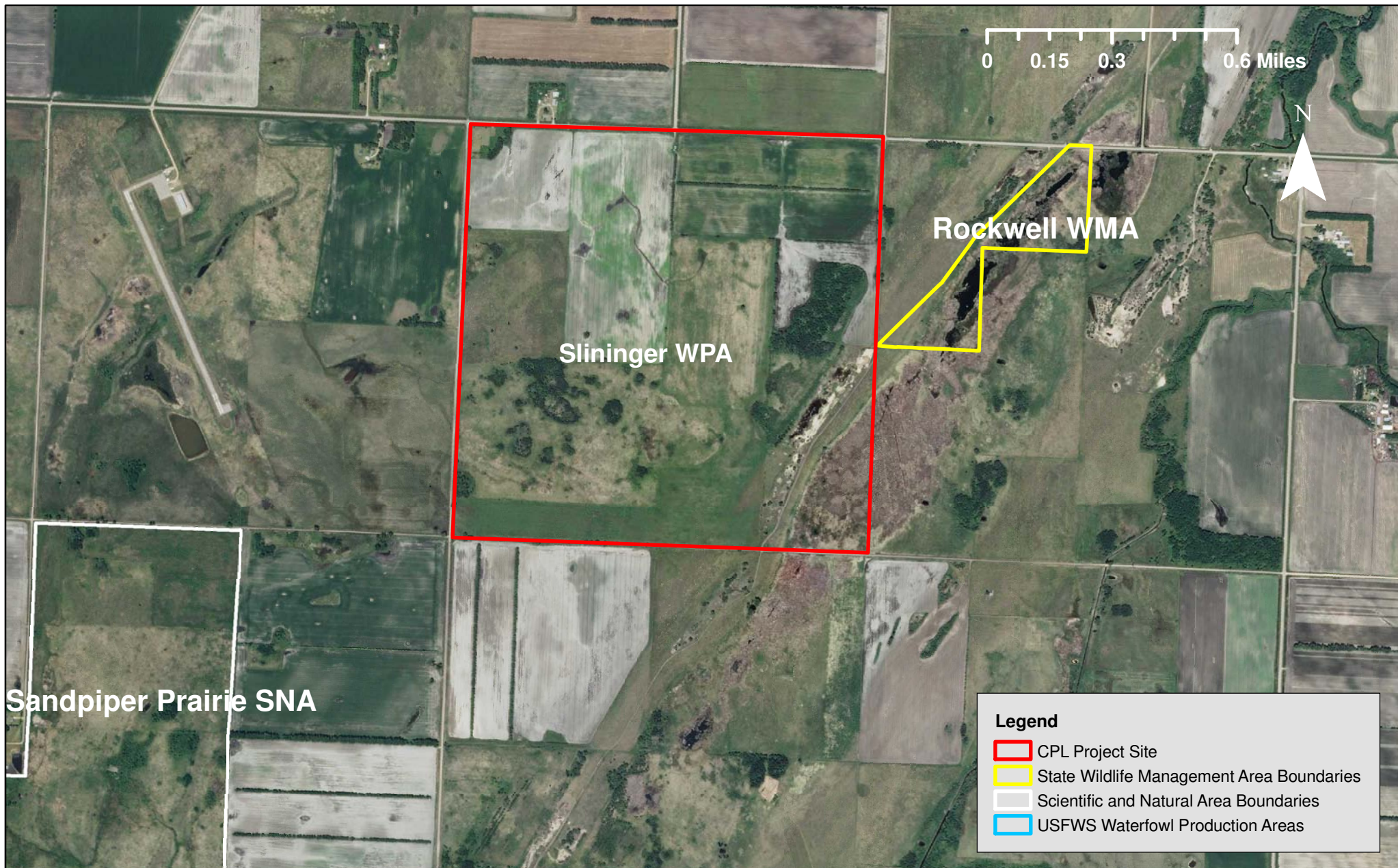

CPL100-014
WCW WPA Wetland Restorations
Mahnomen and Norman Counties, LSOHC Prairie
and Forest/Prairie Transition Planning Sections



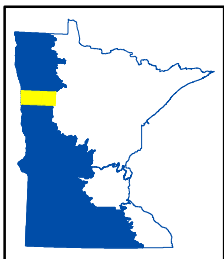
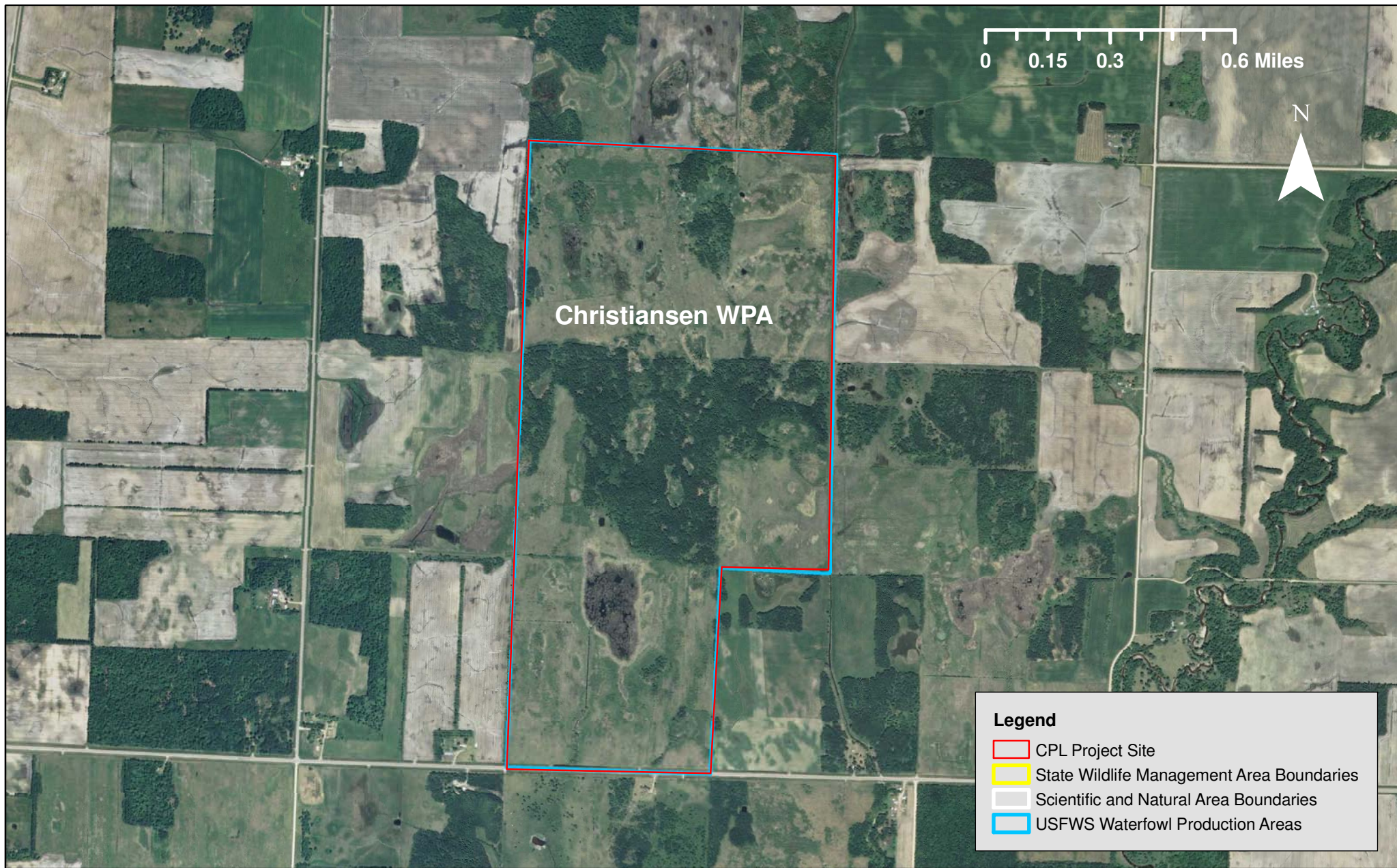

CPL100-014
WCW WPA Wetland Restorations
Mahnomen and Norman Counties, LSOHC Prairie
and Forest/Prairie Transition Planning Sections



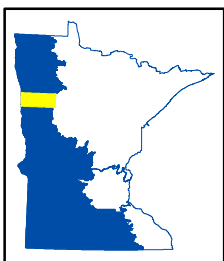

CPL100-014
WCW WPA Wetland Restorations
Mahnomen and Norman Counties, LSOHC Prairie
and Forest/Prairie Transition Planning Sections

